

LAND CORNER RECORD

5680-2

1. T. 6S R. 29E No. J-25 Cor. Sec. Mer. W State Oregon (Rectangular) N. F. Umatilla LL Ukiah 20
Dist.

2. Corner Status

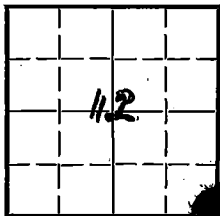

7. Photo Identification

Photo No. EBI 7-53Ident. By: KRJ

8. Plane Coordinate Position Data

State _____ Zone _____

X _____

Y _____

Estab. By _____

Field Book No. _____

Where Filed _____

9. Evaluation

Authentic _____

Needs Verif. _____ Monument NoRe-estab. X Survey _____Land Status Public Domain3. Original Description _____ Vol. _____ Page 113 Where Recorded _____

4. Description of Corners: Corner is a post from which:

a 20" Tamarack Brs. N. 66°W. 13 lks.

a 15" Tamarack Brs. S. 77°E. 64 lks.

a 12" Pine Brs. S. 28°W. 3 lks.

a 8" Pine Brs. N. 59°E. 32 lks.

● *See mon. file,
Brass Cap.*

5. Investigation Notes:

Sec. 13 B.T. 24½" Ponderosa Pine, vigorous; scribing visible.

Sec. 12 B.T. 18" Ponderosa Pine, vigorous; scribing visible; not a Tamarack as stated in original notes.

FSRM, bears N 69°E. from corner to 6½ lodgepole pine, 22.3 lks. distance.

Corner post present, scribing visible, notches on corners of post also visible. Stones around post present.

Sections 7 and 18 B.T.'s not evident.

Red ring around B.T.'s, FSRM, and corner stake.

6. Signed Kenneth R. Johnson ForesterDate 6-2-63

PERPETUATION RECORD

10. Monument:

11. Accessories

Field Book _____ Page _____

12. Set By _____ Title _____
License _____ Agency _____ Date _____

13. Recorded By _____ Volume _____ Page _____
(Agency)
(Date) (City) (County) (State)

14. Remarks:

Index
File No. J-1

CORNER RECORD (SEARCH)
(Ref. FSM 7151.4)

Tract or
Survey No. _____ Cor.
No. J-1

T 6S R. 30E

R.D. UKiah County Morrow - Umatilla Co. Line

Merid. Wil.

N.F. Umatilla State Oregon

CORNER DIAGRAM

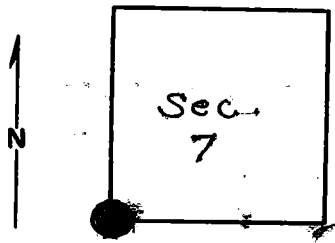

DESCRIBE CORNER MONUMENT FOUND

Brass cap monument,
Sec J-25, T6S, R29E, monumentation
file.

DESCRIBE BEARING TREES OR OTHER OFFICIAL ACCESSORIES FOUND

PHOTO IDENTIFICATION DATA

Photo No. _____
Filed At. _____
Object Ident. _____
Ident. By _____
Signature

DESCRIBE CORNER LOCATION RELATIVE TO NEAR-BY FEATURES, ALSO HOW TO REACH CORNER

PLANE COORDINATE POSITION DATA

State _____ Zone _____
X _____
Y _____
Estab. By _____
Agency

Signature
T. Hollaman

Title _____ Division _____ Headquarters _____

Date
1/75

CORNER RECORD (PERPETUATION)

MONUMENT: DESCRIBE NEW MONUMENT SET, OR WORK DONE TO PRESERVE EXISTING MONUMENT

ACCESSORIES : DESCRIBE NEW BT'S WITNESS OBJECTS ETC. ESTABLISHED, OR WORK DONE TO PRESERVE EXISTING EVIDENCE

Work Done By _____ Title _____ Date _____ State Registration No. or Agency _____

Certified Cor. Record Prepared? Yes No Filed At: _____ Date _____

REMARKS

Index File No. T. R. M. Tract or Surv. No. Cor.