

OREGON CORNER RESTORATION FORM

SECTION 18 TOWNSHIP 4 NORTH RANGE 28 EAST L-1
 COUNTY: UMATILLA DATE: 11/99

CORNER DESIGNATION _____CONDITION REPORT ONLY
 W 1/4 COR. SEC. 18 _____NOT FOUND
 _____X RENEWED
 _____UNCOVERED
 _____SURVEYED IN
 _____X REFERENCED

PREVIOUS RENEWALS / SURVEYS, ETC.

ORIGINAL SURVEY BY HAFT IN 1860. CONTRACT NO. 93
 DEPENDENT SURVEY BY GOULD IN 1941.

MONUMENTS AND ACCESSORIES FOUND: CONDITION AND SOURCE

FND. 2 1/2" B.C. W.C. ON 1" IRON PIPE 18" ABOVE SURFACE & LEANING
 GOULD 1941, STAMPED 30W (30 LINKS OR .30 CHAINS OR 19.80 FEET)

MONUMENT DETAIL

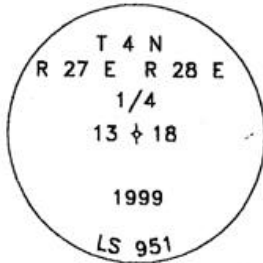

SKETCH

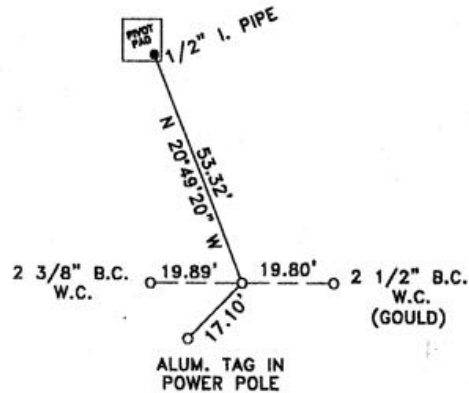

MONUMENT SET (PROCEDURES AND DESCRIPTION)

I PLUMBED THE WITNESS CORNER & SET IT AT THE SURFACE,
 I THEN MEASURED 19.80' WEST & SET A 5/8"X30" IRON REBAR
 WITH PLASTIC CAP #951 10" BELOW THE SURFACE OF THE ROAD.

NEW ACCESSORIES

A 1/2" IRON PIPE IN THE SE CORNER OF A CENTER PIVOT PAD BEARS N 20°49'20" W 53.32 FEET
 A 2 3/8" BRASS CAP ON A 1"X30" IRON PIPE BEARS N 89°53'25" W 19.89 FEET
 AN ALUMINUM TAG STAMPED 951 IN A POWER POLE BEARS S 80°33' W 17.10 FEET

LOCATION AND COMMENTS

WALKER ROAD, 1/2 MILE SOUTH
 OF INTERSECTION OF BRIDGE ROAD.

COMPASS DEC.

FIRM/AGENCY

EDWARDS SURVEYING
 P.O. BOX 763
 HERMISTON, OREGON 97838

PARTY CHIEF

G. DENNIS EDWARDS

NOTES

WITNESS

CURTIS J. FAVOREL

SURVEYOR'S SEAL

REGISTERED
 PROFESSIONAL
 LAND SURVEYOR

G. Dennis Edwards

OREGON
 JULY 16, 1971
 G. DENNIS EDWARDS
 951
 RENEWS 12/31/99

RECEIVED BY

Umatilla County Surveyor
 Date: 4-2000
 Rec'd By: KK
 No. 00-071-R