

U. S. DEPARTMENT OF AGRICULTURE
FOREST SERVICE

Umatilla NATIONAL FOREST

CORNERS OF THE PUBLIC SURVEY

T. 2 South R. 33 East W. Mer.

Sections Corner common to Sections

16, 17, 20, and 21

Corner consists of a small stake ~~tree~~ in place

State condition Fair

Dimensions above ground Stake 12x12x10 inches.

Sketch grooves, letters, figures, or notches, on proper face or edge.

CARDINAL POSITION

DIAGONAL POSITION

		T25	
		N35E	
		20/19	
		21/16	

N W S E

NW SW SE NE

Mound of _____ is located _____

Pits are located _____

Sketch markings of Bearing Trees (or Rocks) in proper box and fill blanks below, giving bearings from Corner to Trees and Distances in Links.

T25
N35E
S

T25

--

--

N 1.64

--

--

--

Species YP YP

Diameter 36 in 24 in

Bearing N W

Distance 1.64 1.50 ch

Do you believe this to be a genuine Land Office Corner? Yes

If not, why? _____

Gerald J. Tucker

Signature

Forest Ranger

Date.

Title. 8-3027

T. _____ R. _____ Mer.

8-3027

(Make sketch of topography near Corner.)

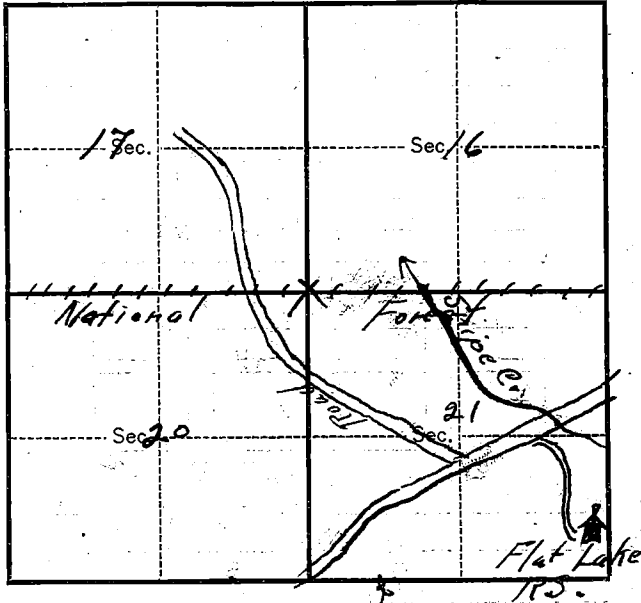

Metal Location Poster is on a _____
tree _____ inches diameter on the _____
side of _____
from which this Corner bears _____
_____ chains distant.

Give any further facts which will aid in finding this
Corner again.

*This corner is near the road on
Forest Boundary. First road turning
to the right after leaving Flat Lake
on the way to Steubing. About one
mile out this road is a Boundary
Poster in tree near road. Corner
is about 100 ft East of this
Boundary.*

USDA-FOREST SERVICE

Index File No. N-9

CORNER RECORD (SEARCH)

(Ref. FSM 7151.4)

Tract or Survey No. _____ Cor. No. _____

T 2S R. 35E

R.D. Ukiah County Umatilla

Merid. W.M.

N.F. Umatilla State Or.

CORNER DIAGRAM



S17	S16
S20	S21

DESCRIBE CORNER MONUMENT FOUND

1 1/4" iron pipe with brass cap mkd:

UMATILLA COUNTY
SURVEYOR

T2S R35E

S17/S16

S20/S21

1968

2

DESCRIBE BEARING TREES OR OTHER OFFICIAL ACCESSORIES FOUND

ORLS 506

W. fir, 10", N5-3/4°E, 62.2 ft.

D. fir, 15", down & rotten, butt bears N55°E, 67.7'

D. fir, 14", S80 1/4°E, 103.3 ft.

P. pine, 15", dead, S57 1/2°E, 7.7 ft.

P. pine, 33", S20 1/2°E, 97.7 ft.

(continued in "Remarks")

3

DESCRIBE CORNER LOCATION RELATIVE TO NEAR-BY FEATURES, ALSO HOW TO REACH CORNER

Cor. falls in E-W fence line just E of 015 rd.
and visible from same.

PHOTO IDENTIFICATION DATA

Photo No. 1280-10

Filed At. S.O.

Object Ident. trees

Ident. By FL Munro
Signature

7

PLANE COORDINATE POSITION DATA

State _____ Zone _____

X _____

Y _____

Estab. By _____

Agency

8

Signature
FL Munro

Title _____ Division _____ Headquarters _____ Date _____

L.S.

9/26/84

7100-52-(3-68)

4

5

MONUMENT : DESCRIBE NEW MONUMENT SET, OR WORK DONE TO PRESERVE EXISTING MONUMENT

None.

ACCESSORIES : DESCRIBE NEW BT'S WITNESS OBJECTS ETC. ESTABLISHED, OR WORK DONE TO PRESERVE EXISTING EVIDENCE

BTs have reqd. paint, tags & signs.

Work Done By F.S. Munro Title L.S. Date 9/84 State Registration No. 1832
or Agency

Certified Cor. Record Prepared ? Yes No Filed At: _____ Date _____

REMARKS

Index File No. N-9 T. 28 R. 35E M. W.M. Tract or Surv. No. _____ Cor. _____

USDA-FOREST SERVICE

Index
File No. N-9
T 2S R. 35E
Merid. Will.

CORNER RECORD (SEARCH)

(Ref. FSM 7151.4)

R.D. UKIAH County UMATILLA
N.F. UMATILLA State OREGON

Tract or
Survey No. _____
Cor.
No. -

CORNER DIAGRAM

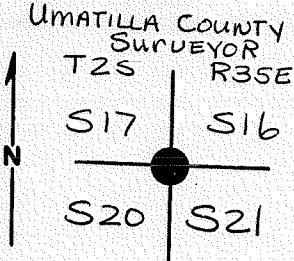

DESCRIBE CORNER MONUMENT FOUND

Found 3" brass cap stamped as shown in diagram

DESCRIBE BEARING TREES OR OTHER OFFICIAL ACCESSORIES FOUND

See certified record of Land Corner
monumentation R6-7100-57 for detailed
explanation

PHOTO IDENTIFICATION DATA

Photo No. _____
Filed At. _____
Object Ident. _____
Ident. By _____
Signature

PLANE COORDINATE POSITION DATA

State _____ Zone _____
X _____
Y _____
Estab. By _____
Agency

Signature _____ Title _____ Division _____ Headquarters _____ Date _____

MONUMENT: DESCRIBE NEW MONUMENT SET, OR WORK DONE TO PRESERVE EXISTING MONUMENT

ACCESSORIES: DESCRIBE NEW BT'S WITNESS OBJECTS ETC. ESTABLISHED, OR WORK DONE TO PRESERVE EXISTING EVIDENCE

a 12" Doug. Fir bears S 81° E, 104.0 ft, scribed T2S R35E S21 BT
a 8" P. Pine bears S 10° W, 76.3 ft scribed T2S R35E S20 BT

Work Done By GARY L. LANGLITZ Title PLS Date 7/2/81 State Registration No. OR 1099
or Agency

Certified Cor. Record Prepared? Yes No Filed At: UMATILLA Co. Surveyor Date

REMARKS

Index File No.

T.

R.

M.

Tract or Surv. No.

Cor.

USDA-FOREST SERVICE

Index
File No. N-9

CORNER RECORD (SEARCH)

(Ref. FSM 7151.4)

Tract or Survey No. _____ Cor. No. _____

T 2S R. 35E

R.D. UMATILLA County Umatilla

Merid. _____

N.F. Umatilla State Ore.

CORNER DIAGRAM

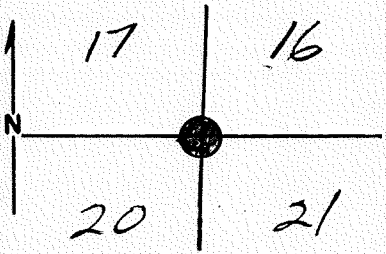

DESCRIBE CORNER MONUMENT FOUND

Brass Cap
ORLS 506-1968
Umatilla Co. Surveyor
SEC COR

DESCRIBE BEARING TREES OR OTHER OFFICIAL ACCESSORIES FOUND

Pine-48" BT 521
Pine 18" BT 520
FIR 10" BT 516
FIR 20" BT 517

PHOTO IDENTIFICATION DATA

Photo No. _____
Filed At. _____
Object Ident. _____
Ident. By _____
Signature

DESCRIBE CORNER LOCATION RELATIVE TO NEAR-BY FEATURES, ALSO HOW TO REACH CORNER

Adjacent to end of drivable section
of Road 2136-015

PLANE COORDINATE POSITION DATA

State _____ Zone _____
X _____
Y _____
Estab. By _____
Agency

Signature	Title	Division	Headquarters	Date	7100-52 (3. 68)
L. KELLY			SO	8-83	

CORNER RECORD (PERPETUATION)

MONUMENT: DESCRIBE NEW MONUMENT SET, OR WORK DONE TO PRESERVE EXISTING MONUMENT

ACCESSORIES: DESCRIBE NEW BT'S WITNESS OBJECTS ETC. ESTABLISHED, OR WORK DONE TO PRESERVE EXISTING EVIDENCE

Work Done By _____ Title _____ Date _____ State Registration No. or Agency _____

Certified Cor. Record Prepared? Yes No Filed At _____ Date _____

REMARKS

Index File No. T. R. M. Tract or Surv. No. Cor.

Index File No. N-9

CORNER RECORD (SEARCH)

(Ref. FSM 7151.4)

Tract or Survey No. _____

Cor. No. _____

T 2S R. 35E

R.D. La Grande County _____

Umatilla

Merid. Willamette

N.F. Wallowa-Whitman State _____

Oregon

CORNER DIAGRAM

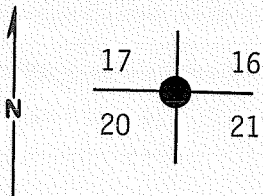

DESCRIBE CORNER MONUMENT FOUND

Found 3" brass cap stamped:

Set at record data from original evidence.

Umatilla County
Surveyor

T2S	R35E
S17	S16
S20	S21

DESCRIBE BEARING TREES OR OTHER OFFICIAL ACCESSORIES FOUND

Found orig. SE BT, a P. Pine 31" dia. alive with healed over blazes & scar, found down and dead 20" Fir with open blazes but scribing is burnt off for NE BT. Found rotted stump lying loose on ground for NW BT with faint "BT" marks visible. These orig. BT's fall at record bearings and distances from monument found to be set in 1968.

(con't on attached card)

DESCRIBE CORNER LOCATION RELATIVE TO NEAR-BY FEATURES, ALSO HOW TO REACH CORNER

Corner is set in scattered trees 7' east of dirt road.

PHOTO IDENTIFICATION DATA

Photo No. _____

Filed At. _____

Object Ident. _____

Ident. By _____

Signature

PLANE COORDINATE POSITION DATA

State _____ Zone _____

X _____

Y _____

Estab. By _____

Agency

Ray A. Langley
Signature

Title _____ Division _____
Land Surveyor LS 1099

Headquarters _____

Date _____

7100-52 (3. 68)

CORNER RECORD (PERPETUATION)

MONUMENT : DESCRIBE NEW MONUMENT SET, OR WORK DONE TO PRESERVE EXISTING MONUMENT

None.

ACCESSORIES : DESCRIBE NEW BT'S WITNESS OBJECTS ETC. ESTABLISHED, OR WORK DONE TO PRESERVE EXISTING EVIDENCE

A 12" Doug. Fir bears S81°E 104.0 ft., scribed T2S R35E S21 BT.
A Pond. Pine 8" bears S 10°W 76.3 ft., scribed T2S R35E S20 BT.

Work Done By Loren Huntsman Title Party Chief Date 7/2/81 State Registration No.
or Agency

Certified Cor. Record Prepared ? Yes No Filed At: Umatilla Co. Surveyor's Office Date

REMARKS

Attached brass washer, PLS 1099 to foot blaze of new BT's. Attached all signs and painted BT's per Standard Specifications for Cadastral Surveys, USFS Region 6, Oct., 1979.

Compass Declination: 18½° E

Witnesses: L. Huntsman
R. Orton

Index File No. N-9 T. 2S R. 35E M. Willamette Tract or Surv. No.

Cor.

Index
File No. N-9

CORNER RECORD (SEARCH)

(Ref. FSM 7151.4)

Tract or
Survey No. _____
Cor. No. _____

T 2S R. 35E

R.D. La Grande County _____

Umatilla

Merid. Willamette

N. F. Wallowa-Whitman State _____

Oregon

CORNER DIAGRAM



DESCRIBE CORNER MONUMENT FOUND

DESCRIBE BEARING TREES OR OTHER OFFICIAL ACCESSORIES FOUND

New BT's set in 1968: A 14" P. Pine bears S54°E 7.7 ft. visible scribing 2S R36E S21 BT. Tree is dead. A 14" Lodge. Pine bears S44°W 46.4 ft., visible scribing T2S R35E S20 BT. Tree is dead. A 14" Doug. Fir bears N43°W 12.5 ft., visible scribing BT. Rest has healed over. Tree in good condition. A 9" White Fir bears N8°E 62.5 ft., visible scribing BT res healed over. Tree in good condition.

PHOTO IDENTIFICATION DATA

Photo No. _____
Filed At. _____
Object Ident. _____
Ident. By _____
Signature

PLANE COORDINATE POSITION DATA

State _____ Zone _____
X _____
Y _____
Estab. By _____
Agency

DESCRIBE CORNER LOCATION RELATIVE TO NEAR-BY FEATURES, ALSO HOW TO REACH CORNER

Signature

Title

Division

Headquarters

Date

CORNER RECORD (PERPETUATION)

MONUMENT : DESCRIBE NEW MONUMENT SET, OR WORK DONE TO PRESERVE EXISTING MONUMENT

9

ACCESSORIES : DESCRIBE NEW BT'S WITNESS OBJECTS ETC. ESTABLISHED, OR WORK DONE TO PRESERVE EXISTING EVIDENCE

10

Work Done By _____ Title _____ Date _____ State Registration No. or Agency _____

Certified Cor. Record Prepared ? Yes No Filed At: _____ Date _____

REMARKS

12

Index File No. T. R. M. Tract or Surv. No. Cor. _____

13

CORNER RECORD (PERPETUATION)

MONUMENT : DESCRIBE NEW MONUMENT SET, OR WORK DONE TO PRESERVE EXISTING MONUMENT

ACCESSORIES : DESCRIBE NEW BT'S WITNESS OBJECTS ETC. ESTABLISHED, OR WORK DONE TO PRESERVE EXISTING EVIDENCE

Work Done By _____ Title _____ Date _____ State Registration No. or Agency _____

Certified Cor. Record Prepared ? Yes No Filed At: _____ Date _____

REMARKS

Index File No. T. R. M. Tract or Surv. No. Cor.

LAND CORNER RECORD
(Rectangular)

5680-2

1. T2S R35E No. N-9 Cor. Sec. Mer. W State Oregon N. F. Wallowa-Whitman Dist. La Grande

2. Corner Status _____

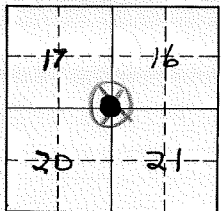

3. Original Description _____ Vol. _____ Page 1017 Where Recorded _____

4. Description of Corners: Post 4' long 4" dia 24" in ground with 3 notches on S. & 4 notches on E. - A 22" fir bears N54°E 102 1/2 ks. dist. marked T2S R35E S16 BT. - A 10" fir bears N52°W 59 1/2 ks. dist. marked T2S R35E S17 BT. - A 22" pine bears S53°W 53 1/2 ks. dist. marked T2S R35E S20 BT. - A 24" pine bears S19°E 149 1/2 ks. dist. marked T2S R35E S21 BT.

5. Investigation Notes:

Found 3 B.Ts.

7. Photo Identification

Photo No. _____

Ident. By: _____

8. Plane Coordinate Position Data

State _____ Zone _____

X _____

Y _____

Estab. By _____

Field Book No. _____

Where Filed _____

9. Evaluation

Authentic

Needs Verif. Monument

Re-estab. Survey

Land Status _____

6. Signed W. J. J. de Title FA (gen) Date 1960

PERPETUATION RECORD

10. Monument :

11. Accessories

12. Set By _____ Title _____
License _____ Agency _____ Date _____

Field Book _____ Page _____
13. Recorded By _____ (Agency) Volume _____ Page _____
(Date) (City) (County) (State)

14. Remarks: