

USDA-FOREST SERVICE

Index

File No.

N-13

T 2S

R. 35E

Merid. WM

CORNER RECORD (SEARCH)

(Ref. FSM 7151.4)

Tract or

Survey No. _____

Cor. No.

SECT. CORN.

R.D. LAGRANDE

LAGRANDE

County UNION

UNION

SECT. CORN. OF SECT.

N.F. W-W

W-W

State OREGON

OREGON

16, 15, 21 & 22

CORNER DIAGRAM

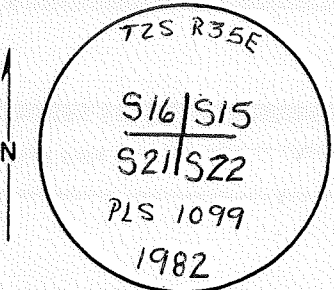

DESCRIBE CORNER MONUMENT FOUND

2 1/2" GALV. PIPE w/ 3" BRASS CAP

DESCRIBE BEARING TREES OR OTHER OFFICIAL ACCESSORIES FOUND

22" W. LARCH N 6° W 40²⁵ FT. SCRIBING GROWN OVER SECT. 16
20" W. LARCH N 34° E 40²⁵ FT. SCRIBING VISIBLE (T2S R35) SECT. 15
10" W. LARCH S 40° W 12⁸ FT. SCRIBING FULLY VISIBLE SECT. 21
20" W. LARCH S 14° E 37⁰ FT. SCRIBING VISIBLE (S2) SECT. 22
B.T. STUMP 20" W. LARCH S 52° W 23⁷⁵ FT. SCRIBING VISIBLE (T) SECT 21

PHOTO IDENTIFICATION DATA

Photo No. _____

Filed At. _____

Object Ident. _____

Ident. By _____

Signature

PLANE COORDINATE POSITION DATA

State _____

Zone _____

X _____

Y _____

Estob. By _____

Agency

Signature

Title

Division

Headquarters

Date

FS-7100-52 (3/68)

TRACY R. PATTERSON

CET

LLL

GREZ

7/19/93

CORNER RECORD (PERPETUATION)

MONUMENT: DESCRIBE NEW MONUMENT SET, OR WORK DONE TO PRESERVE EXISTING MONUMENT

ACCESSORIES : DESCRIBE NEW BT'S WITNESS OBJECTS ETC. ESTABLISHED, OR WORK DONE TO PRESERVE EXISTING EVIDENCE

B.T.'S IN GOOD SHAPE
REPAINTED BLAZES & BANDS ON ALL B.T.'S

Work Done By _____ Title _____ Date _____ State Registration No. or Agency _____

Certified Cor. Record Prepared? Yes No Filed At: _____ Date _____

REMARKS

Index File No. N-13 T. 2S R. 35E M. W/M Tract or Surv. No. SECT. Cor. OF

GPO: 1986 O- 439-095

14, 15, 21 & 22

USDA-FOREST SERVICE

Index

File No. N-13

CORNER RECORD (SEARCH)

(Ref. FSM 7151.4)

Tract or

Survey No. _____

Cor. No.

Section _____

T 2S R. 35E

R.D. La Grande County Union & Umatilla

Merid. Willamette

N.F. Waltowa-Whitman State Oregon

CORNER DIAGRAM

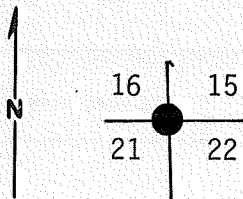

DESCRIBE CORNER MONUMENT FOUND

No evidence of original post could be found.

DESCRIBE BEARING TREES OR OTHER OFFICIAL ACCESSORIES FOUND

Found A Doug. Fir 24" dia. with open blazes with visible axe marks. No scribing visible due to face of blaze having been burnt at one time. Tree is in good condition for NW BT. BT blaze is 3' above grnd. A Doug. Fir 16" dia. with open blaze and visible scribing "T2S R35E S1". BT portion of blaze is 3' above grnd. Tree is in good condition for NE BT. A Doug. Fir 17" dia. with chopped open blaze to visible scribing "S2" for SE BT.

DESCRIBE CORNER LOCATION RELATIVE TO NEAR-BY FEATURES, ALSO HOW TO REACH CORNER

Tree is in good condition. Remains of a Doug. Fir stump 2.3' high with traces of blaze scar but no scribing visible for SW BT.

Corner falls just east of east edge of large clearing 1 foot north of E-W fence and 650 ft. east of dirt road.

PHOTO IDENTIFICATION DATA

Photo No. _____

Filed At. _____

Object Ident. _____

Ident. By _____

Signature

PLANE COORDINATE POSITION DATA

State _____ Zone _____

X _____

Y _____

Estob. By _____

Agency

Signature

Title Land Surveyor Division LS 1099

Headquarters _____

Date _____

7100-52-(3/68)

Gary J. Langley

4

5

CORNER RECORD (PERPETUATION)

MONUMENT: DESCRIBE NEW MONUMENT SET, OR WORK DONE TO PRESERVE EXISTING MONUMENT

Record distances from the faces of the N.E., N.W. & S.W. BT's match very good to a common point and if 56 lks. is used for the S.E. BT instead of 65 lks, then it matches to the same point. This established point also fits record bearings pretty good. At this established point set 2½"x30" galvanized pipe with brass cap stamped:
Set pipe 24" in ground with mound of stone & dirt to cap.

T2S	R35E
S16	S15
S21	S22
PLS 1099	
1982	

9

ACCESSORIES: DESCRIBE NEW BT'S WITNESS OBJECTS ETC. ESTABLISHED, OR WORK DONE TO PRESERVE EXISTING EVIDENCE

From which: The found N.W. BT previously described bears N6°W, 40.25 ft.
The found N.E. BT previously described bears N34°E, 40.25 ft.
The found S.E. BT previously described bears S14°E, 37.0 ft.
The found S.W. BT stump previously described bears S52°W, 23.75 ft.

New BT: A Doug. Fir 7" dia. bears S4°W 12.8 ft., scribed T2S R35E S21 BT.

10

Work Done By R. Orton Title Party Chief Date 7/28/82 State Registration No.
or Agency

Certified Cor. Record Prepared? Yes No Filed At: Union & Umatilla Co. Sur. Office Date

11

REMARKS

Painted blazes and attached signs per Standard Specifications for Cadastral Surveys,
USFS Region 6, Oct., 1979.

Compass Declination: 18½° E

Witnesses: Rodger Orton
G. Orton

12

Index File No. N-13 T. 2S R. 35E M. Willamette Tract or Surv. No. Cor.

13

Index
File No. N-13

CORNER RECORD (SEARCH)

(Ref. FSM 7151.4)

Tract or Survey No. S.W. COR. No. SEC. 15

T 2S R. 35 E
Merid. WILLAMETTE

R.D. LA GRANDE County UNION
N.F. WALLOWA-WHITMAN State OREGON

CORNER DIAGRAM

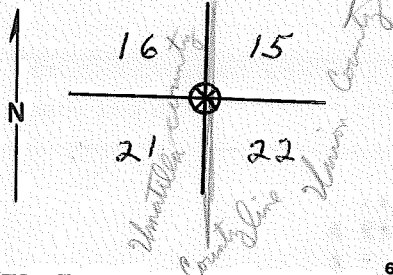

DESCRIBE CORNER MONUMENT FOUND

Wood, 2 x 3, on ground, good condition and rock with 3 slashes one side.

DESCRIBE BEARING TREES OR OTHER OFFICIAL ACCESSORIES FOUND

- A fir 16" dia. brs. N. 39° E.
- A fir 24" dia. brs. N. 10° W.
- A fir 18" dia. brs. S. 64° W.
- A fir 16" dia. brs. S. 14° E.

*3 live BT's
1 dead & down
Dahlstrom
1/81*

PHOTO IDENTIFICATION DATA

Photo No. UBM 0-9C-39
Filed At.
Object Ident.
Ident. By
Signature

DESCRIBE CORNER LOCATION RELATIVE TO NEAR-BY FEATURES, ALSO HOW TO REACH CORNER

PLANE COORDINATE POSITION DATA

State Zone
X
Y
Estab. By
Agency

Signature
DAVE BAHLSTROM

Title Division Headquarters

Date 6/4/71

7100-52-(3/68)

CORNER RECORD (PERPETUATION)

MONUMENT: DESCRIBE NEW MONUMENT SET, OR WORK DONE TO PRESERVE EXISTING MONUMENT

ACCESSORIES : DESCRIBE NEW BT'S WITNESS OBJECTS ETC. ESTABLISHED, OR WORK DONE TO PRESERVE EXISTING EVIDENCE

Work Done By _____ Title _____ Date _____ State Registration No. _____
or Agency _____
Certified Cor. Record Prepared? Yes No Filed At: _____ Date _____

REMARKS

Index File No. T. R. M. Tract or Surv. No. Cor.

USDA-FOREST SERVICE

Index
File No. N-13

T 2S R. 35E

Merid. _____

CORNER RECORD (SEARCH)

(Ref. FSM 7151.4)

R.D. UKIAH County Umatilla

N.F. Umatilla State Oreg.

Tract or
Survey No. _____

Cor.
No. _____

CORNER DIAGRAM

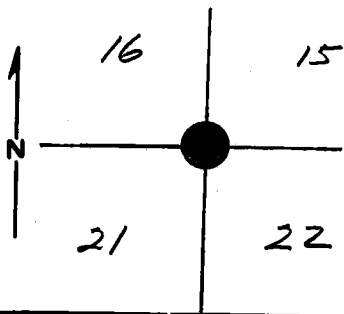

DESCRIBE CORNER MONUMENT FOUND

Brass Cap

SEC COR

PLS 1099-1982

DESCRIBE BEARING TREES OR OTHER OFFICIAL ACCESSORIES FOUND

FIR-24"₃₀ S16

FIR 18" S15

FIR 10" S21

FIR 20" S22

PHOTO IDENTIFICATION DATA

Photo No. _____

Filed At. _____

Object Ident. _____

Ident. By _____

Signature

PLANE COORDINATE POSITION DATA

State _____ Zone _____

X _____

Y _____

Estab. By _____

Agency

DESCRIBE CORNER LOCATION RELATIVE TO NEAR-BY FEATURES, ALSO HOW TO REACH CORNER

EAST FACING gentle Slope - Edge

Large Meadow at Timber Edge

Signature

W Kelly

Title

Division

Headquarters

SO

Date

8-83

7100-52 (3-68)

5

CORNER RECORD (PERPETUATION)

MONUMENT : DESCRIBE NEW MONUMENT SET, OR WORK DONE TO PRESERVE EXISTING MONUMENT

ACCESSORIES : DESCRIBE NEW BT's WITNESS OBJECTS ETC. ESTABLISHED, OR WORK DONE TO PRESERVE EXISTING EVIDENCE

Work Done By _____ **Title** _____ **Date** _____ **State Registration No. or Agency** _____ **10**

Certified Cor. Record Prepared ? Yes No **Filed At:** _____ **Date** _____ **11**

REMARKS

Index File No. **T.** **R.** **M.** **Tract or Surv. No.** **Cor.** **12**