

A-533-C

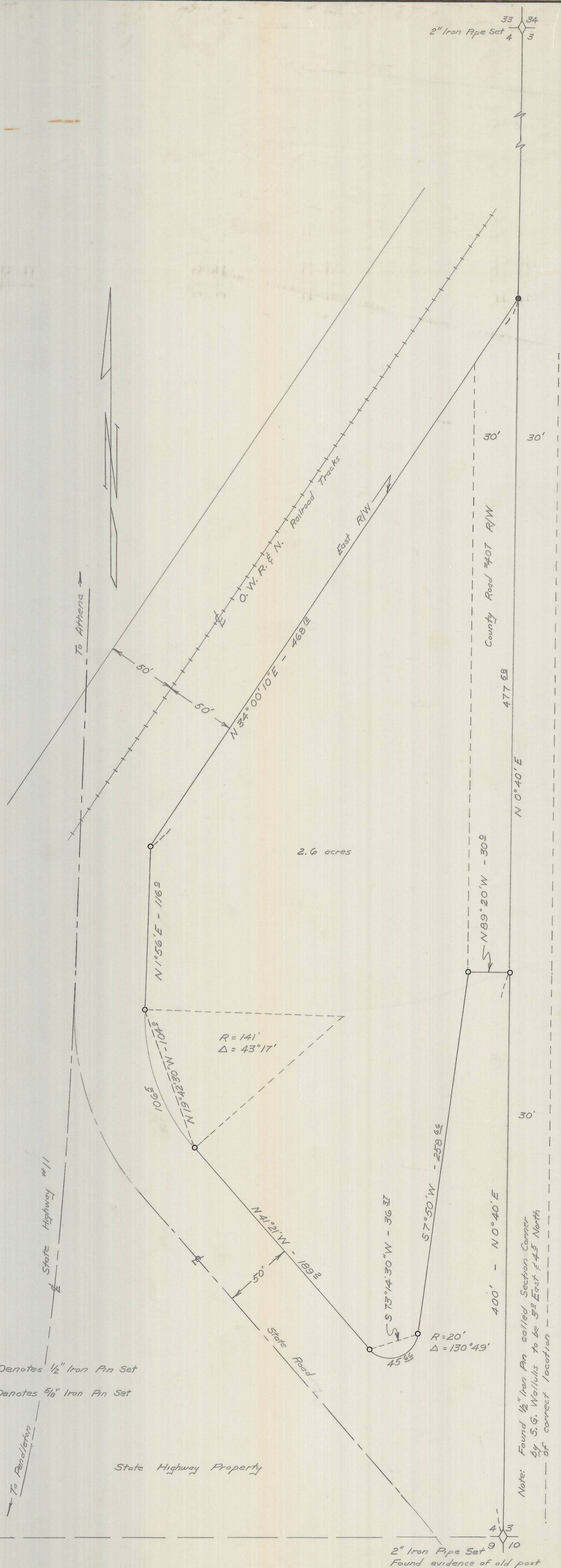

- Denotes 1/2" Iron Pin Set
- Denotes 5/8" Iron Pin Set

Notes: Found 1/2" Iron Pin called Section Corner by S.G. Wallulis to the 3rd East 1/4 North of correct location

REGISTERED
OREGON
LAND SURVEYOR
Wayne O. Harris
MAY 6, 1955
WAYNE O. HARRIS
346

HAYES AND HARRIS

SURVEY FOR
AGRI-CHEM INC.
PARCEL IN SE 1/4, SEC. 4,
T.3N., R.34E., W.M.

SCALE	DATE	DRN. BY	DRNG. NO.
1" = 40'	10/13/61	L. H. A.	61-121 C