

**LEGEND:**

- FOUND 5/8" I. REBAR SET BY ROBERTS IN 1995 SURVEY FOR ARTERBURN, UNLESS NOTED OTHERWISE
- FOUND 5/8" I. REBAR SET BY ME IN 2005 SURVEY FOR ARTERBURN
- SET 5/8"x30" IRON REBAR WITH PLASTIC CAP #951
- COMPUTED LOCATION
- (000) OF RECORD, ROBERTS IN 1995 SURVEY FOR ARTERBURN
- [000] OF RECORD, MY IN 2005 SURVEY FOR ARTERBURN
- {000} OF RECORD, DEED

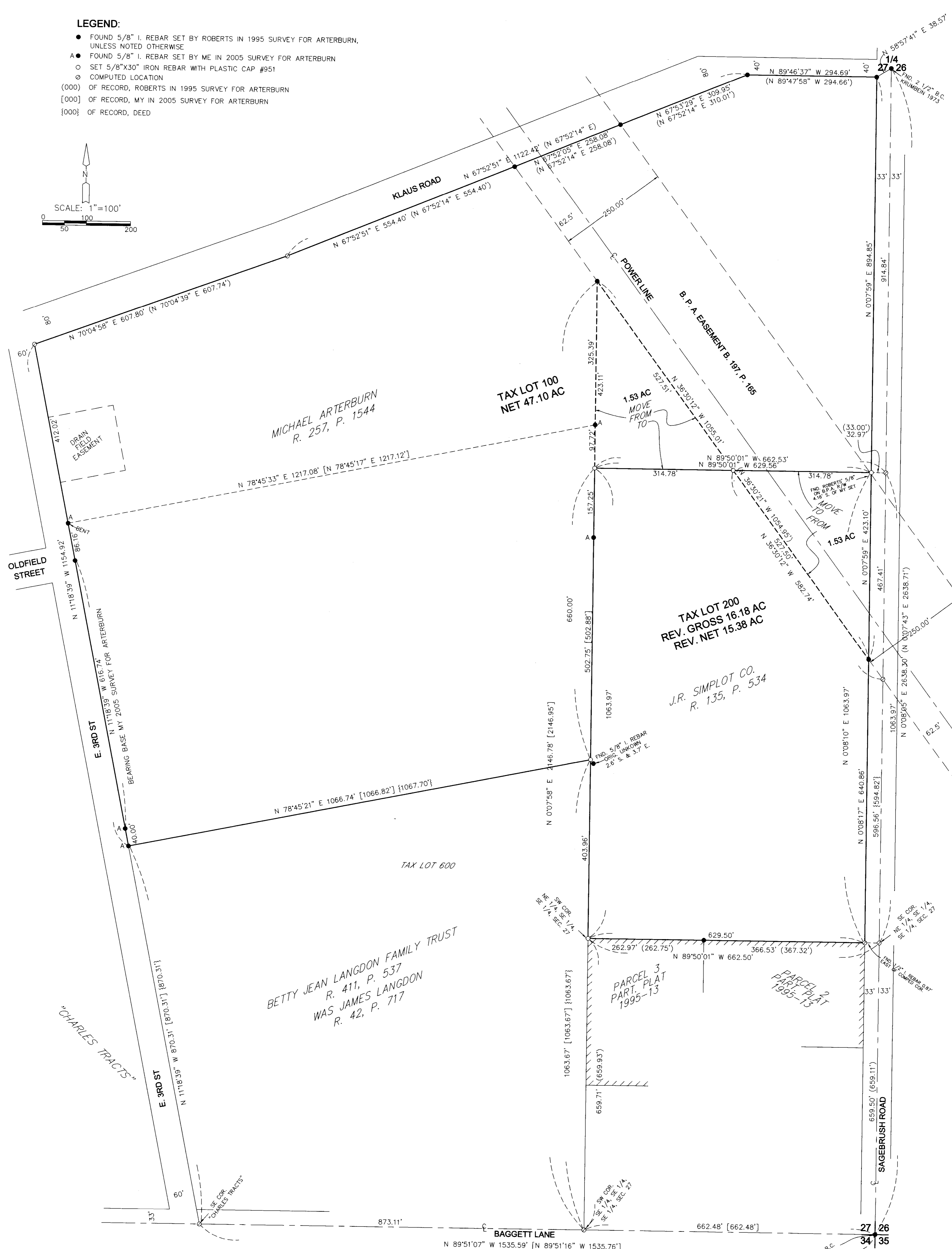
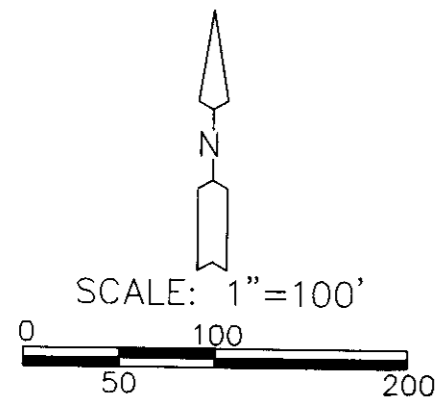

**SURVEYOR'S NARRATIVE:**

THE PURPOSE OF THIS SURVEY IS TO DO A BOUNDARY LINE ADJUSTMENT TO TRADE EQUAL TRACTS OF LAND BETWEEN TAX LOT 100 (ARTERBURN R. 257, P. 1544) AND TAX LOT 200 (J.R. SIMPLOT, R. 135, P. 534) TO SQUARE UP A COMMON BOUNDARY LINE.

GARY ROBERTS SURVEYED ARTERBURN'S TRACT IN 1995 AND I REVISED ARTERBURN'S SOUTH LINE IN A 2005 SURVEY FOR ARTERBURN. MY BEARINGS ARE BASED ON MY 2005 SURVEY. RON MCKINNIS SURVEYED SIMPLOTS SOUTH LINE IN PARTITION PLAT 1995-13 AND I HELD HIS SURVEY EXCEPT FOR SAGEBRUSH ROAD RIGHT-OF-WAY WHICH I COMPUTED 0.87 FEET WEST OF A 1/2" IRON REBAR WHICH MCKINNIS FOUND AND HELD.

I USED A TOPCON HIPER+ G.P.S. TO CONDUCT THIS SURVEY.

REGISTERED PROFESSIONAL LAND SURVEYOR  
*G. Dennis Edwards*  
 OREGON  
 JULY 16, 1971  
 G. DENNIS EDWARDS  
 P. 534  
 RENEWS 12/31/2011

SURVEY FOR A & M SUPPLY & SIMPLOT  
 IN SE 1/4, SEC. 27, T 5 N, R 28 E,  
 W.M., UMATILLA COUNTY, OREGON  
 04/26/2011 JOB# 51101009  
 EDWARDS SURVEYING P.O. BOX 763  
 541-567-3336 HERMISTON, OREGON 97838  
 DRAWN BY JMC