

**CONTROL DIAGRAM**

N.T.S.

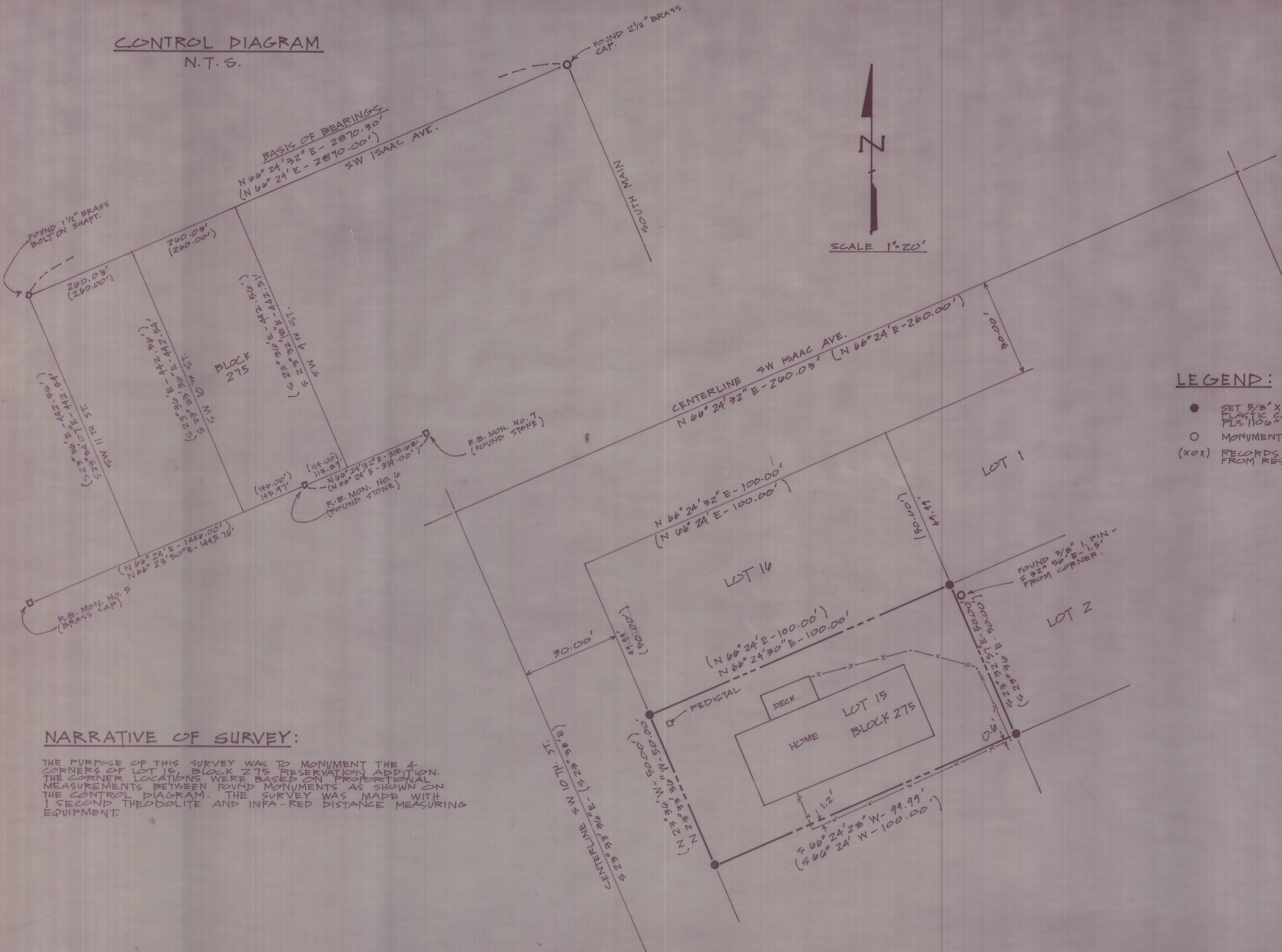

**LEGEND:**

- SET 5/8" X 30" IRON PIN WITH PLASTIC CAP MARKED "W.R. WELLS PLS 1106"
- MONUMENTS FOUND AS NOTED.
- (x) RECORDS BEARINGS AND DISTANCES FROM RESERVATION ADDITION PLAT.

**NARRATIVE OF SURVEY:**

THE PURPOSE OF THIS SURVEY WAS TO MONUMENT THE 4 CORNERS OF LOT 15, BLOCK 275 RESERVATION ADDITION. THE CORNER LOCATIONS WERE BASED ON PROPORTIONAL MEASUREMENTS BETWEEN FOUND MONUMENTS AS SHOWN ON THE CONTROL DIAGRAM. THE SURVEY WAS MADE WITH 1 SECOND THEODOLITE AND INFA-RED DISTANCE MEASURING EQUIPMENT.

REGISTERED  
PROFESSIONAL  
LAND SURVEYOR  
  
William R. Wells  
  
OREGON  
JULY 22, 1977  
WILLIAM R. WELLS  
1106

RECEIVED BY  
Umatilla County Surveyor  
Date 7-3-55  
Rec'd By KA  
No. 85-73-B

WILLIAM R. WELLS, PLS  
LAND SURVEYING SERVICES  
P.O. BOX 1696  
PENDLETON, OREGON 97801,  
PHONE: 503 276 6362  
Date: 0-12-85 Dr. By: JWT  
Ck. By: W.R.W. No: 85-17

PROJECT:  
SURVEY FOR:  
**DAVE ROBERTSON**  
  
LOT 15, BLOCK 275  
RESERVATION ADDITION,  
PENDLETON, LOCATED  
IN THE SECTION T.2 N.,  
R.32 E., W.M. UMATILLA CO.

85-73-B