

LEGEND

- o Set 1/2 x 3/8" I. Rod w/ Copper cap stamped 1756 unless otherwise noted.
- Points fnd as noted.
- () Of current record.

NARRATIVE

This survey was performed to provide the seller with the exact shape and location of the lands being sold. The original legal description locate all of the subject lands being surveyed in the W 1/2 of the E 1/2 of the SW 1/4 of the NW 1/4 of Section 2. Basis of bearings is on work done L.S. 933 in T.5N. and T.4N., R.28E., W.M. and performed for Umatilla County as shown on Umatilla County Survey filing No. S-156, dated 7-18-80. Section quarter subdividing information and data is based on the work as listed above and also on work performed by LS 1638 for Bob Howard as shown on Umatilla County Survey filing No. S-44-B, dated 2-27-81.

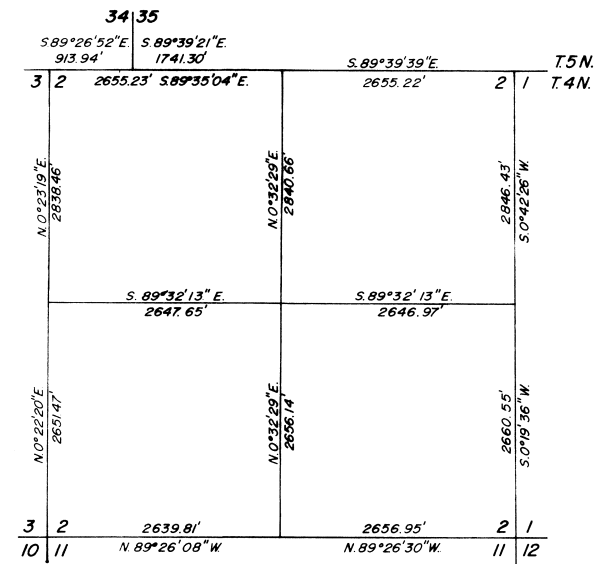

SECTION 2, T.4N., R.28E., W.M.

((NOTE: This data obtained from filed surveys no. S-156 and no. S-44-B.))

for: **DENNIS CLARK / DESERT PINES REALTY**
UMATILLA, OREGON

RECEIVED BY
 Umatilla County Surveyor
 Date 6-2-85
 Rec'd By MLD
 No. 85-75-B

I. D. ENGINEERING & LANDSURVEYING
 P.O. BOX 377 IRRIGON, OREGON 97844
 PHONE * 503-481-9394
 LICENSED P.E. & P.L.S. in OREGON & WASHINGTON

REGISTERED
 PROFESSIONAL
 LAND SURVEYOR
 DECEMBER 15, 1979
 IVAN G. DRIVER
 1790

LOCATION: **W 1/2, SW 1/4, NW 1/4, Sec. 2, T.4N., R.28E.**

SCALE: SHOWN	APPROVED BY:	DRAWN BY: I.D.
DATE: Nov. 5, 1984		REVISED: 12-11-84
Rev. Added section sub-division.		
SURVEY		DRAWING NUMBER 102584-1/B