

N 89° 26' 47" E 2641.75' (My 1980 Nash Sur. N 89° 24' 36" E 2641.87')

**NARRATIVE:** The purpose of this survey is to partition Don DeMoss's remaining property in the S½ of the NW¼ of Sec. 28, T5N, R29E, lying West of the Cold Springs Drain into six 4 A.C.± parcels & the remainder into a parcel containing a large Barn.

I established the E-W L of said NW¼ from my 1980 survey for Nash et al in which I subdivided Sec. 28. Tom LaGier previously partitioned 4 parcels out of the said S½ of the NW¼ lying West of Cold Springs Drain & made some errors in his 1983 survey which require me to rewrite the description for that parcel.

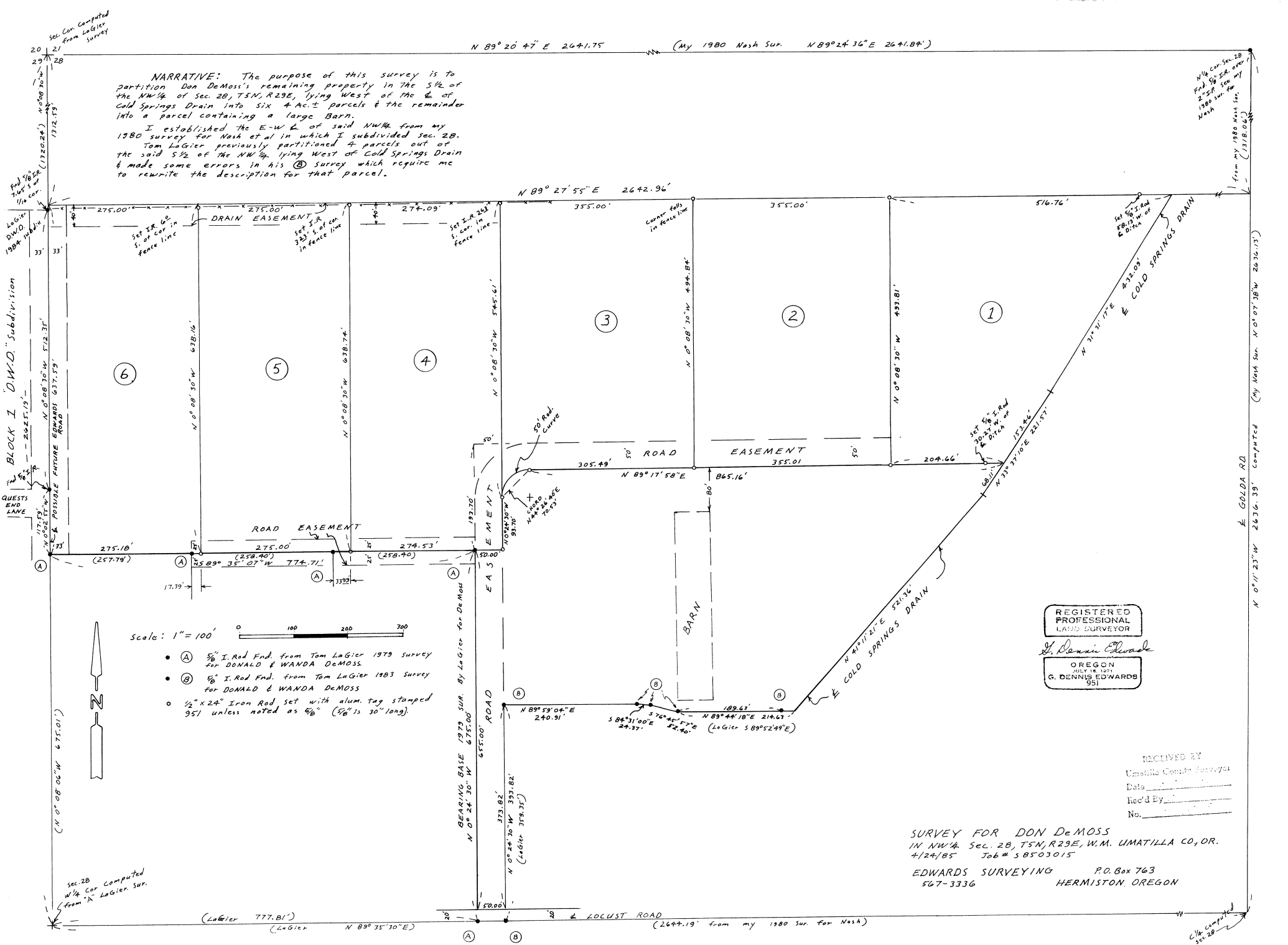

BLOCK I D.W.D. Subdivision

Sec. 28 Computed from LaGier survey

N 1/4 Cor. Sec. 28 Fr. 1/4 Sec. 28, over 2 1/2 A.C. from my 1980 Nash Sur. (1318.06)

Scale: 1" = 100'

- A 5/8" I. Rod End. from Tom LaGier 1979 survey for DONALD & WANDA DeMOSS
- B 5/8" I. Rod End. from Tom LaGier 1983 survey for DONALD & WANDA DeMOSS
- 1/2" x 24" Iron Rod set with alum. tag stamped 351 unless noted as 5/8" (5/8" is 30" long).

REGISTERED PROFESSIONAL LAND SURVEYOR  
 G. DENNIS EDWARDS  
 OREGON  
 JULY 16, 1971  
 951

RECEIVED BY  
 Umatilla County Surveyors  
 Date \_\_\_\_\_  
 Rec'd By \_\_\_\_\_  
 No. \_\_\_\_\_

SURVEY FOR DON DeMOSS  
 IN NW¼ Sec. 28, T5N, R29E, W.M. UMATILLA CO., OR.  
 4/24/85 Job # 58503015

EDWARDS SURVEYING P.O. Box 763  
 567-3336 HERMISTON, OREGON

CLK computed Sec. 28