

ROAD NO
336.

Road No 336

Report of Viewers. Field Notes and Plat of Survey of a County Road commencing at a point where the half section line running North and South through Section Twenty One, Tp Four North of Range Thirty Two E.W.M. crosses and intersects the County road running down the Middle fork of Cold Spring, thence on said half section North through the center of said Section Twenty One (21) Sixteen (16) Nine (9) and Four (4) Tp 4 NR 32 E.W.M. intersects and crosses the County Road running down the North fork of Cold Spring in said County and State.
Dated Dec 16th 1889.

Report of Viewers.

To the Hon County Court for Umatilla Co Or.

We, the undersigned, viewers in the matter of County Road No 336, would respectfully report that we met County Surveyor Jno. G. Arnold, at time and place appointed for the same, and calling to our aid, A. Rest and J. H. Dickmon, chainbearers, and D. E. Bargill marker, and after being our selves, each duly qualified, and each of our assistants qualified, as directed by law, proceeded to view out and locate said road as prayed for in the petition for the same, We find the road located on comparatively good ground, and much needed as a connection and outlet for the travel on roads leading down North and Middle Cold Spring Cañons, We are informed that, in view of the need of this road, as an outlet to and from certain settlers living in the vicinity of the Road, a considerable voluntary labor has been promised, We believe that the labor already subscribed, in connection with the amount delinquent on property along the said road, is sufficient to put the Road in a passable condition, excepting, probably, as many as five small culverts.

We would therefore recommend that the prayer of the petitioners for said road be granted, and that road No 336, become a County Road.

M. 55
3000
750
478
528
140
836
1000
3000
4100
4400
5000
5280
500
905
1400

Witness our hands at Middle Cold Spring Canon, this 15th day of April 1890.

Robert Laing.
Evert J. Meiners

Filed May 7th 1890.
G.A. Hartman, Clerk

Field Notes, Road Survey, No 336 - Umatilla Co. Oregon

I met Robert Laing, and E. J. Meiners, Viewers on road Survey No 336, for Umatilla County Oregon, at residence of D.E. Cargill, Thursday 12th M. April 1st AD 1890, and administer usual Road Viewers oath to each of them.

We call D.E. Cargill to act as marker, and A.E. Rest and J.H. Sickmon, chainmen and qualify each according to law.

I set post 40 ft NE. of the point of intersection of the County road, leading down Middle Cold Spring canon, with the line running N + S through the center of Sec 21 T4 NR 32 E. W.M. with a Burt's Solar compass, regardless of Solar observations, I run North on true center Sec. line
- Var 19° E -

- m. 55 ft Ravine. SW. - 8' ascend
- 3500 .. Summit.
- 4500 .. Ravine. SW. - 3'
- 4780 .. " W - 4'
- 5280 .. Set 1 M.P. 30 E of line fence propoerting to be Center Sec. line, I continue N. of center line through Sec 16
- 140 .. Ravine - S - 10'
- 836 .. Line bet. Secs, 9 + 16
- 1000 .. Ascend hill
- 3000 .. Summit descend
- 4150 .. Foot of descent
- 4450 .. Ravine. SW.
- 5050 .. Ascend
- 5280 .. Set temp 2 mile post, as the indicated Center Sec line. at this point is somewhat irregular I continue on center Sec line North.
- 500 .. Summit.
- 905 .. Find original $\frac{1}{2}$ S Cor. post. Charred end, in mound plain pits. N + S
- 1400 .. Foot of hill.

way of a
re the
through
a two
bad
ing,
the
(16) Nine
d Cross-
with foot

S.
36. would
Sur-
appointed
A. Rest
Cargill
ly qual-
as
I locate
the same,
only
ction
ding
mons,
he need
cer-
of the
has
bor
h the
the said
a
s many
the
granted,
y Road.

- 1500 ft. Ravine. W- Ascend hill
 2000 " Summit. descend
 2500 " Foot of descent
 2530 " Ascend hill
 27.50 " Summit
 50 10 " but A on West side of post in Wire fence N+D
 purporting to be on line through center Sec 4
 and turn Left $46^{\circ}35'$
- N. $46^{\circ}35'W$ 5280 " Set 3 m & 30 West. raised mound of earth at
 point of station and turn Right 83° to center sec. line.
- N. $36^{\circ}25'E$ 250 " Draw. N
 345 " Int. line N+D through center sec 4. but A. on West
 side of post in wire fence. N+D and turn Left
 37° on center sec line.
- N. $0^{\circ}35'W$ 550 " Draw. W
 724 " $\frac{1}{4}$ Sec. post. on Tp line bet Secs. 4 & 33. I find
 charred end of post in mound. to perpetuate
 which. I set over the charred end of post. a boulder
 $18 \times 9 \times 9$ ins unmarked.
- 1320 " Fence on South side of lane in N. lead Spring
 Canon.
- 1344 " center of road in lane leading down Canon
 I set terminal post 24' South and 30° West against
 fence on South side of lane. All the posts are of
 legal size, and are properly marked and set in
 mounds $4 \times 4 \times 1\frac{1}{2}$ feet. Correcting line at 2 M.P. set
 post $32\frac{1}{2}$ feet East of true center sec line.
 I hereby certify the foregoing notes of Road Sur-
 vey No 336 for Umatilla Co. Oregon, are correct.
 Jno. C. Arnold. Surveyor
- Filed May 7th 1891 }
 G. A. Hartman Clerk }

I hereby certify the following to be a correct plat
 of Road Survey cross Township 4ⁿ Range 32 East of
 Willamette Meridian as made by me April 17th 1890
 Jno Arnold
 Surveyor for Multnomah Co Or

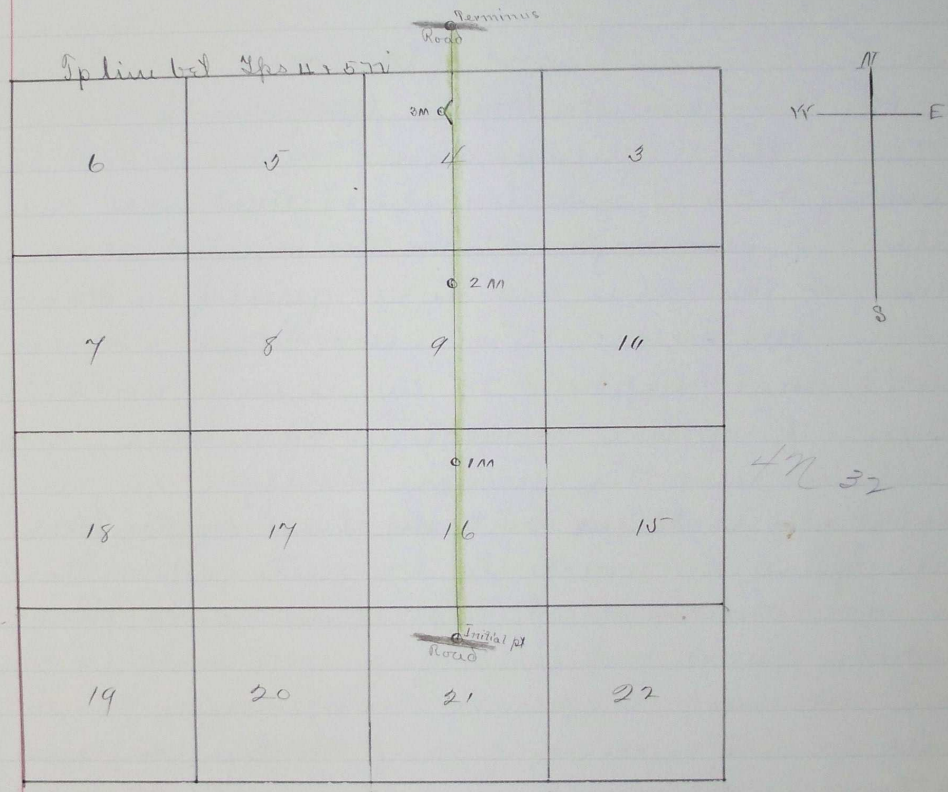

Filed May 4-1890 }
 Geo. Hartman Clerk

ice 7+8
 Sec 4
 h at
 ter sec, line
 n West
 r Left
 ind
 uate
 ilder
 Spring
 on Canon
 k against
 re of
 et in
 l. P. set
 d Sur-
 rect.
 or