

ROAD NO

1110

In the matter of viewing Surveying and laying out County Road No. 410.

Commencing at the South West corner of the South East Quarter of Sect Twenty (23) Twp 5 N R 33 E. W.M. Thence running North along the line between the East and West halves of Section Twenty (23) Twp 5 N R 33 E. W.M. till it gets within about 30 rods of the North line of the above said section Thence bearing East about 70 Sect thence North to the North line of the section Thence East along the south side of the line between Sections 14 and 23 of Twp 5 N R 33 E for one fourth of a mile, and the same prays that the County road now located and running along the South line of the SE 1/4 of Sect. 23 Twp 5 N R 33 E. W.M. for one fourth of a mile thence North between the East and West halves of the East half of Sect Twenty (23) Twp 5 N R. 33 E. W.M. Will forever be abandoned. said road to be Forty Feet Wide.

To the Honorable County Court of the State of Oregon for Umatilla County

We, the undersigned the viewers heretofore appointed to view and locate road no 410 Submit the following report. Pursuant to an order of the Honorable Court we met Geo C. Arnold, County Surveyor at Helix Oregon on 11th December 1892 and was by him each duly sworn to faithfully and impartially discharge the duties of our appointments we called to our aid H. M. Reimer, W. D. Miller, Chaimmen, Marker, who was by the Surveyor each duly sworn. We viewed, surveyed and located said road no 410 as specified in our order, as near as in our judgment was practicable.

We find the route practicable but work will be needed to put it condition for travel the distance will be no greater by adopting the change prayed for than at present. we would therefore recommend that the change prayed for is viewed out and surveyed be granted, and that that portion of the present traveled or old road supplanted by said change be vacated, whenever the said change shall have been put in as good condition for travel as the said part of the old road to be vacated.

L. E. Penland }
 W. M. Scott } Viewers Road Survey No 410
 J. H. Ross }

Filed Jan 3- 1893 }
 W. M. Pinner }
 Clerk }

Filed Not
 Helix Or
 11/10
 Analys

Road n
 Sec. 23+
 and cut

- North 570
- 630
- 760
- 1400
- 2170
- 2660
- 2680
- 3700
- 3900
- 4100
- 5050
- 5250

N. 45° 06' E

- East 90
- 137
- 141

all the
 Mon

Filed n

Field Notes of Road Survey No 410 for Umatilla Co Oregon

Umatilla Oregon. Dec 12th 1892. (Snow 2 ins. deep)

I met Wm Scott, S. E. Penland and J. H. Ross, Viewers on R. Survey No 410 and call H. M. Ritter and W. O. Miller to chain and each qualify as per law.

Under direction of said viewers, I find initial post for Road No 325, as set by me June 19th 1889, 50 links N⁶ of '14 S. Cor. bet Secs. 13 + 16 7.5 N. R 336. I rebuilt mound leaving it regulation size and cut R 410 on N. Side. From said '14 S. Cor. I run through Center Sec 13

North

- 500 Descend gently
- 570 Jesse Stewart's house bears R or E about 200 ft.
- 630 Ravine Course W, ascend
- 760 R. R. track, bears nearly E + W.
- 1400 Ravine Course S. W, ascend along ditch fence
- 2270 Fence " E W.
- 2668 " " W.
- 2685 Ditch " "
- 3200 Summit, level.
- 3500 Descend.

N. 45°. 00' E.

East

- 4050 Fence Course irregularly W.
- 5050 Draw Course West, Ascend.
- 5280 Set 1 m. P. 30 ft E. of line, also set A. P. Mk. 1 on S.
- Turn thence R 45° across N. W. Cor of N. E. '14 of Sec 13.
- 11 Set a. P. Mk. 2 on S. Side of E + W. fence, and turn R 45° along line bet. Secs. 14 + 13
- 900 Descend
- 1377 Cor fence E + S, on N + W of angle in lane S + E.
- 1410 Set post for terminus on N. Side of E + W. ditch and about 8 ft. N. of line.

all the posts are of regulation size and mks and set in mounds as per law.

I hereby certify that the foregoing are the correct field notes of road Survey No 410 for Umatilla County Oregon

Jno. C. Arnold
County Surveyor

Filed Jan 3 - 1893 }
Wm. Pines }
Clerk }

Plat of Road Survey No 410

ROAD No
412.

I hereby certify the following to be a correct plat of
the Road Survey No 410 Township 5 N. Range 33 East of
Willamette Meridian as made by me Dec 12th 1892

Jno. C. Arnold

Surveyor for Umatilla County Oregon

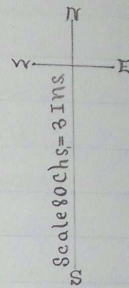
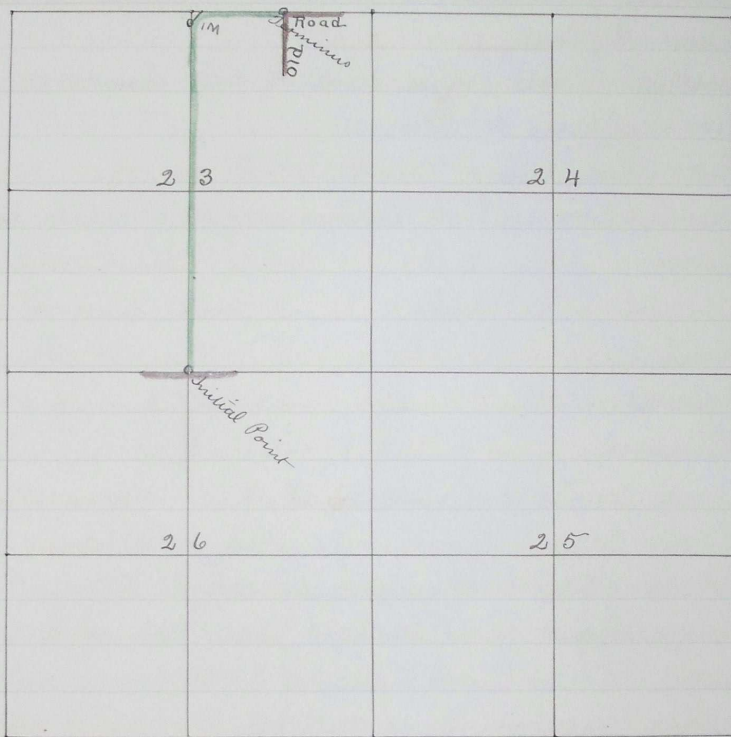

Filed Jan'y 3-1893
 W. M. Pines
 Clerk

1400