This map was prepared for Assessment & Taxation purposes only and was NOT prepared nor is it suitable for legal, engineering or surveying purposes.

SE1/4 NE1/4 SEC 15 T4N R28E WM
UMATILLA COUNTY

SCALE: 1" = 100'

4N2815AD

AERIAL PHOTO NO 1P-123

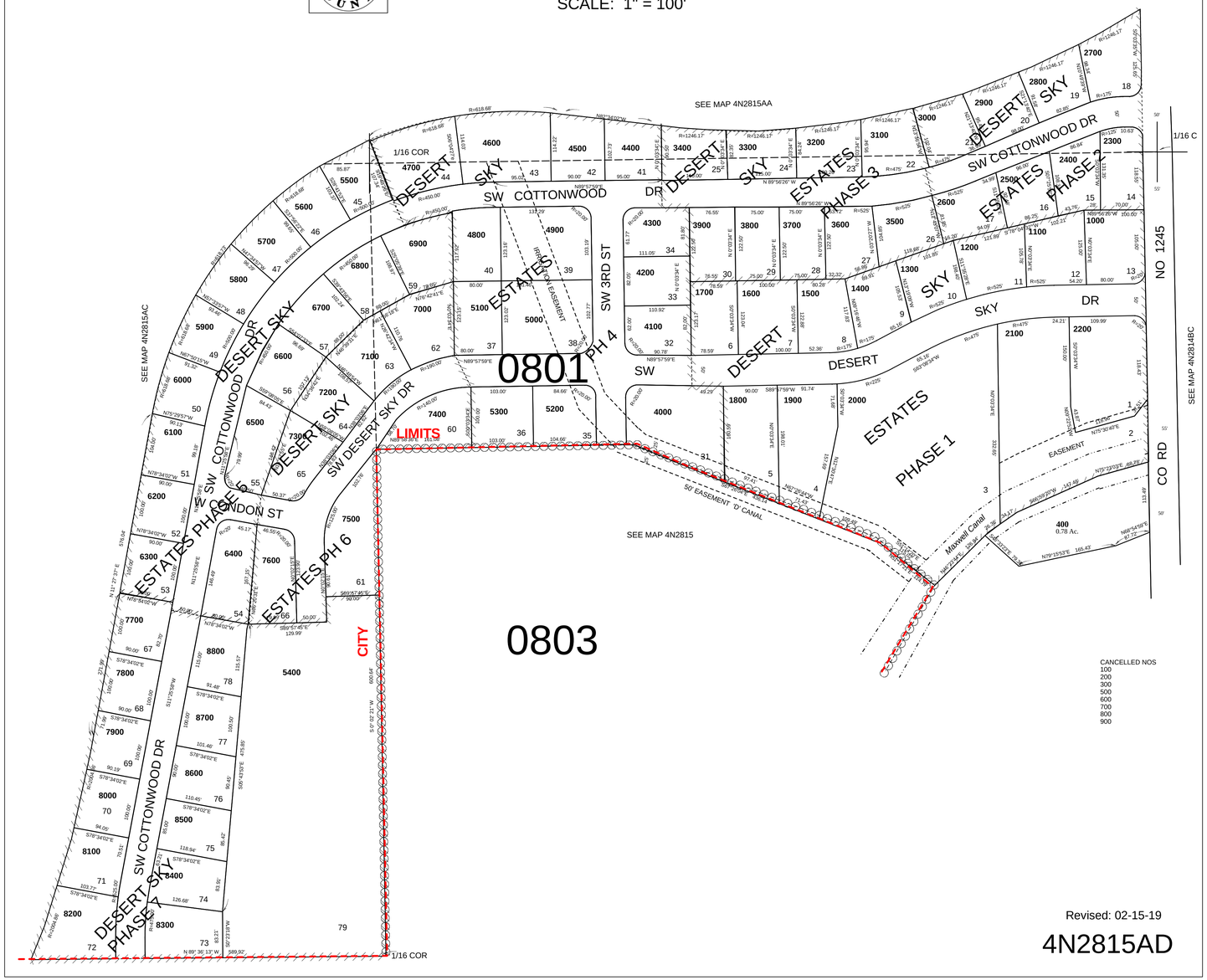

Revised: 02-15-19

4N2815AD