This map was prepared for assessment purposes

NW1/4 NE1/4 SEC 24 T4S R31E WM

UMATILLA COUNTY

5/18/06

4S 31 24AB

AERIAL PHOTO NO. 11P-27
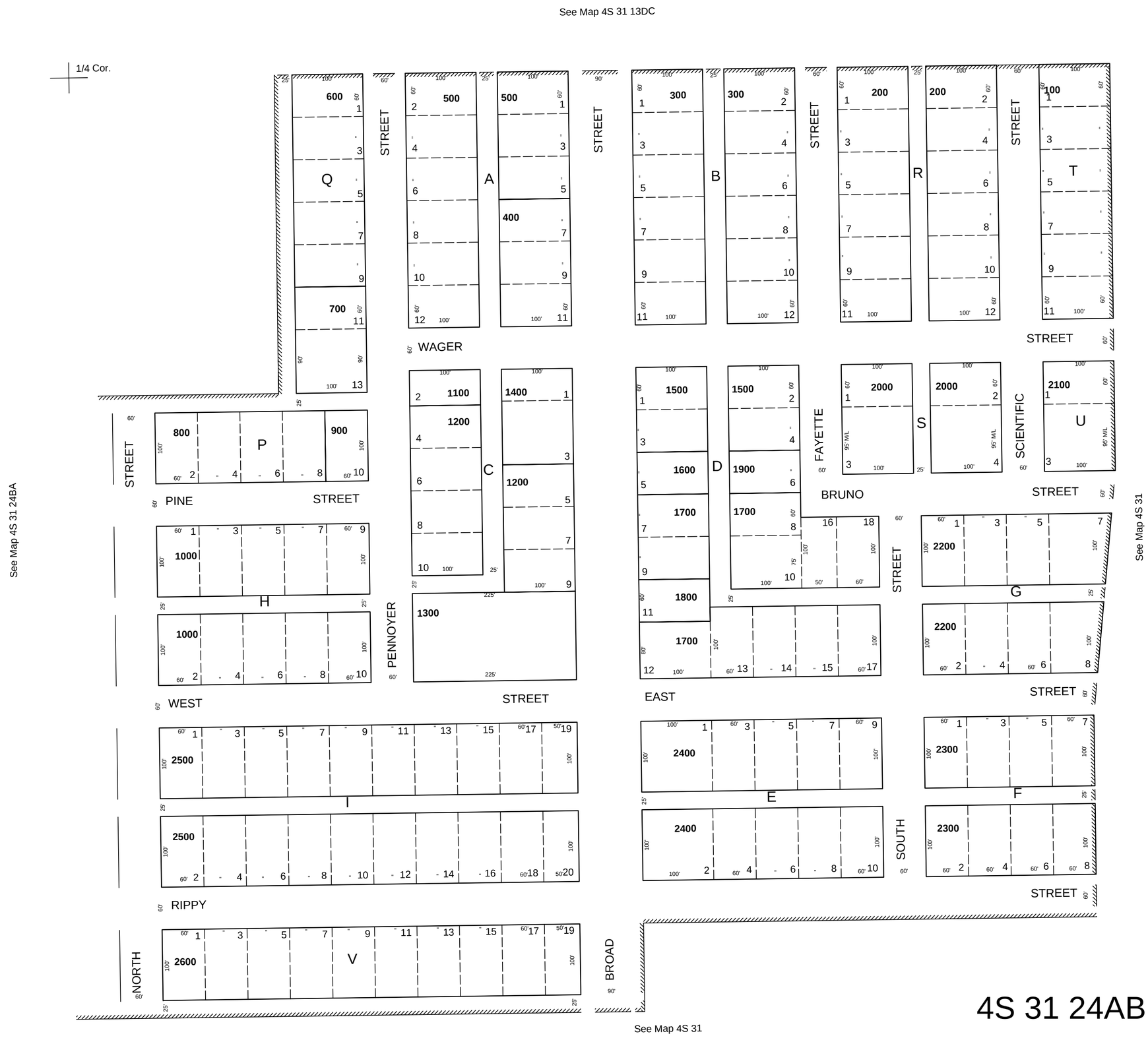
SCALE 1"=100'