This map was prepared for Assessment & Taxation purposes only and was NOT prepared nor is it suitable for legal, engineering or surveying purposes.

NW1/4 T4 N R28E WM
UMATILLA COUNTY

SCALE 1"=200'

4N2807B

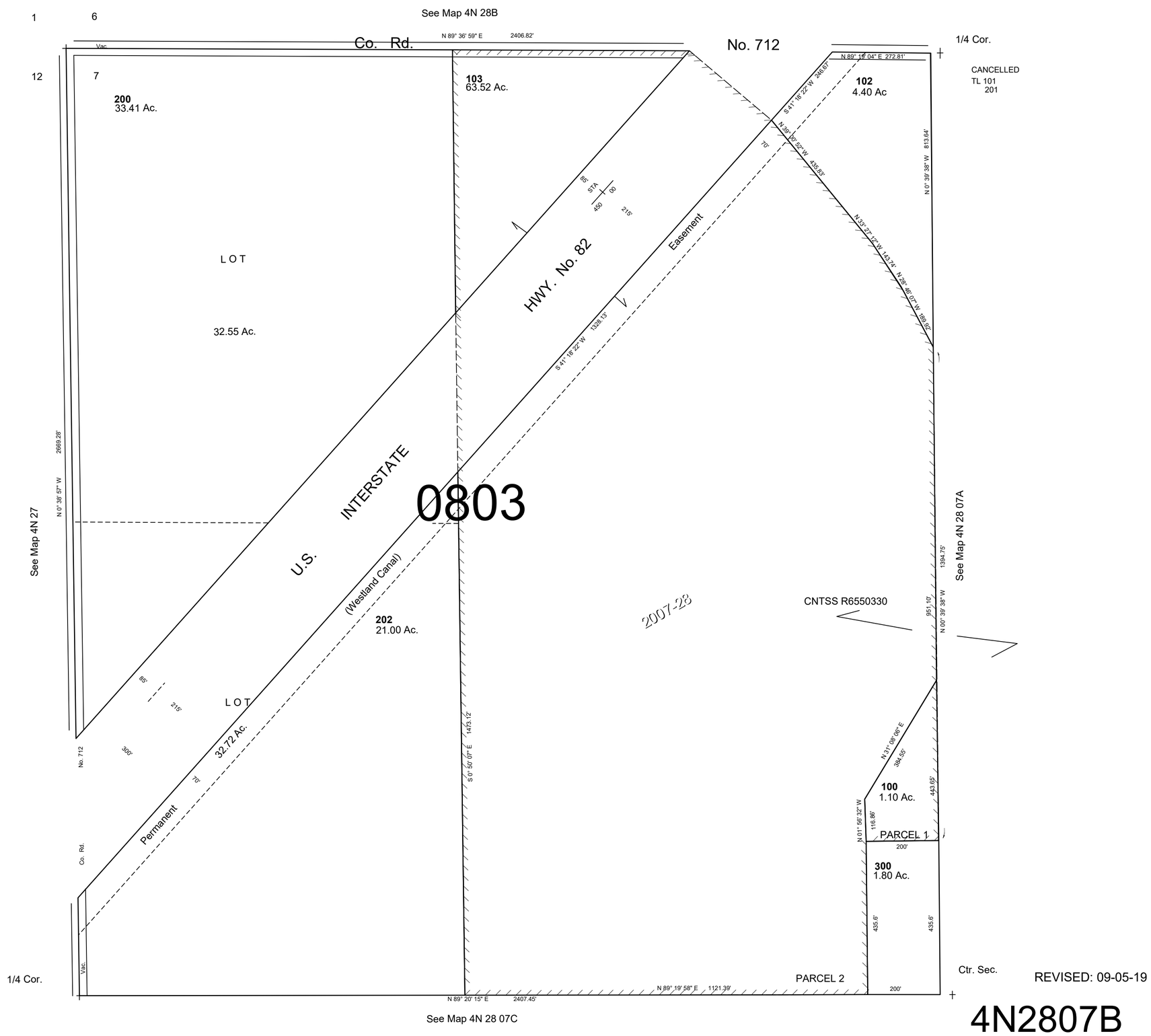

4N2807B