This map was prepared for Assessment & Taxation purposes only and was NOT prepared nor is it suitable for legal, engineering or surveying purposes.

SCALE: 1" =2000'

T 4N R 32E WM
UMATILLA COUNTY

4N 32

AERIAL PHOTO NO. NZ-1P-142-143
2P-62-63

5P-47-49
5P-112-115
5P-123-126

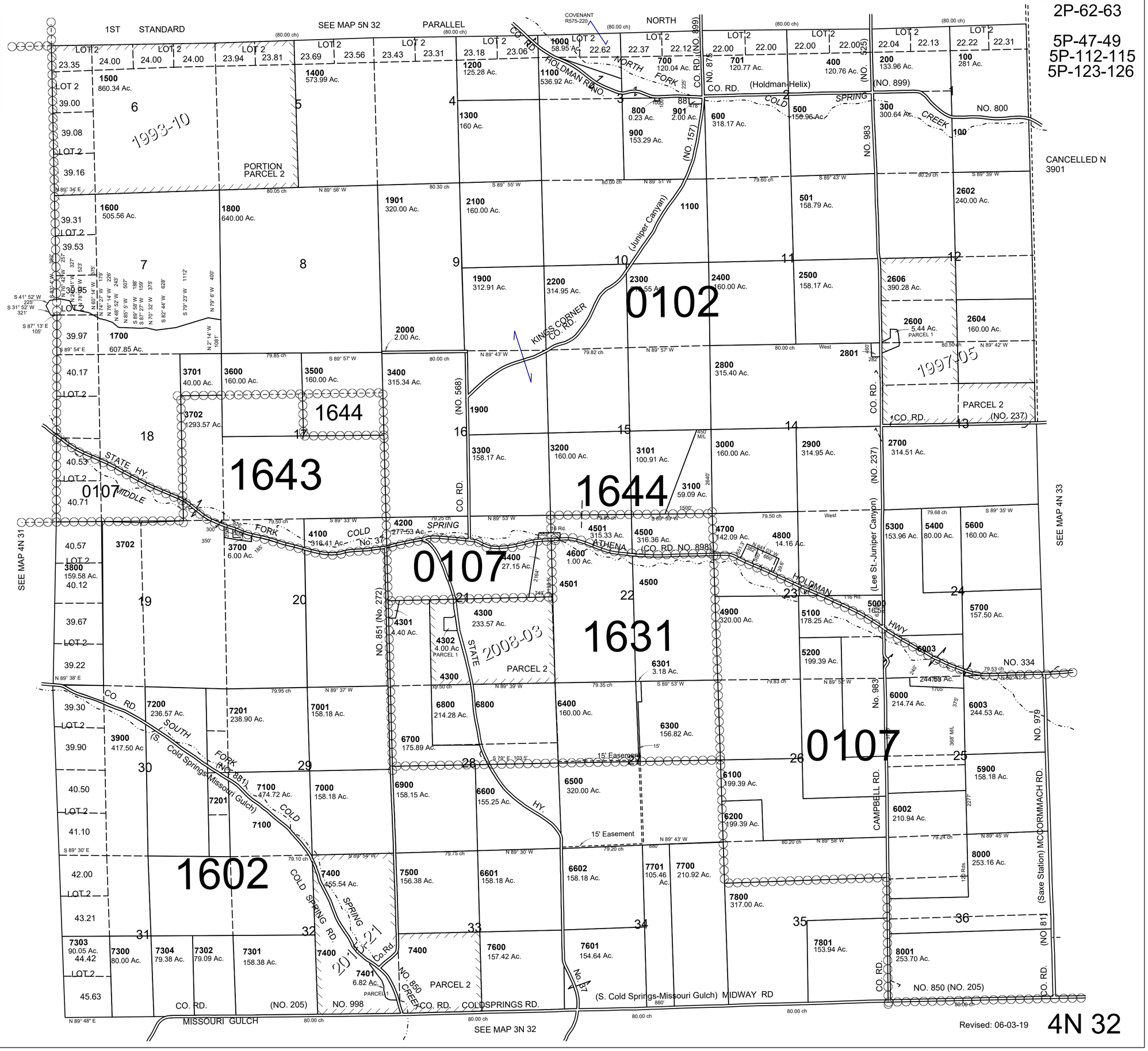

Revised: 06-03-19

4N 32