

AGENDA ITEM FOR ADMINISTRATIVE MEETING () Discussion only
(X) Action

FROM (DEPT/ DIVISION): County Counsel

SUBJECT: ASA Boundary Adjustment

<p>Background:</p> <p>The adjustment of the ambulance service areas is requested to change ambulance service to Umatilla County Fire District #1. The properties are within the district boundaries, but are served by other providers. Approximately 960 acres will be moved from the Athena ASA area to the Hermiston/Umatilla ASA area, and 605 acres will be moved from the Pendleton ASA area to the Hermiston/Umatilla ASA area. The changes will not impact property taxes or revenue to districts, just which provider will respond.</p>	<p>Requested Action:</p> <p>Adopt Ordinance No. 2021-022</p>
--	--

ATTACHMENTS: Map; Proposed Ordinance

*****For Internal Use Only*****

Checkoffs:

- () Dept. Heard (copy)
- () Human Resources (copy)
- () Fiscal
- (X) Legal (copy)
- () (Other - List:)

To be notified of Meeting:
Tom Roberts, Scott Stanton, Dave Baty

Needed at Meeting:

Scheduled for meeting on: March 17, 2021

Action taken:

Follow-up:

Umatilla County Ambulance Service Areas

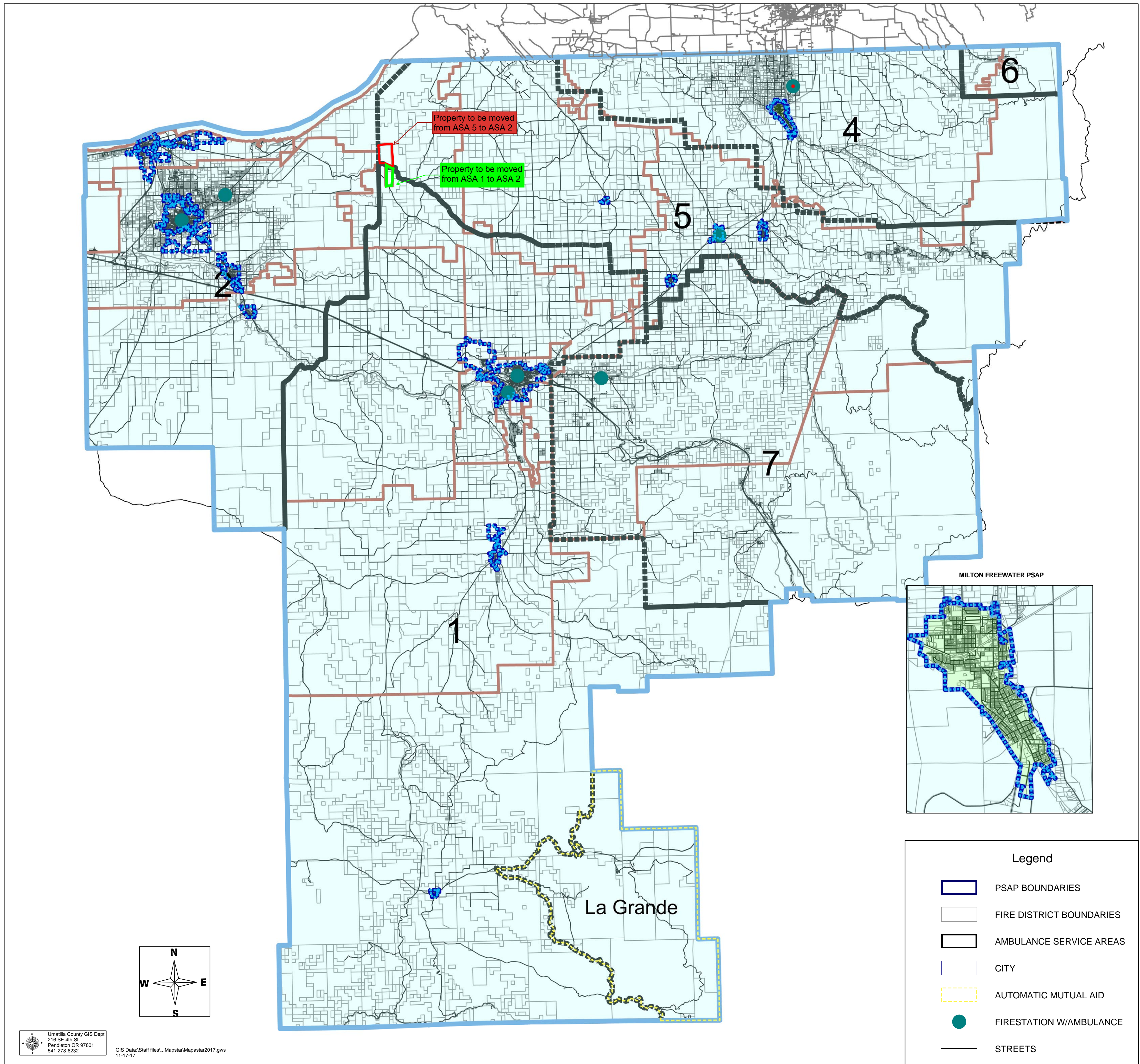

THE BOARD OF COMMISSIONERS OF UMATILLA COUNTY

STATE OF OREGON

In the Matter of Amending)
Umatilla County Ambulance) ORDINANCE NO. 2021-02
Service Ordinance, Ordinance)
No. 96-06, Codified at Chapter)
90, Umatilla County Code of)
Ordinances)

WHEREAS on April 3, 1996, the Board of Commissioners adopted Ordinance No. 96-06, known as the Umatilla County Ambulance Service Ordinance, which has been codified as Chapter 90, Umatilla County Code of Ordinances;

WHEREAS the Ambulance Service Ordinance was adopted pursuant to ORS 682.205, 682.275 and 203.035, the Umatilla County Home Rule Chapter, Chapter II, and other applicable law;

WHEREAS the boundaries for the ambulance service areas need to be updated to move one property from ASA 5 (Athena) to ASA 2 (Hermiston/Umatilla), and a second property from ASA 1 (Pendleton) to ASA 2 (Hermiston/Umatilla);

NOW, THEREFORE the Board of Commissioners of Umatilla County ordains that Ordinance No. 96-06, as amended, is further amended as follows (Strikethrough text is deleted; Underlined/Italicized text is added):

§ 90.03 BOUNDARIES.

(A) ASAs. Umatilla County is divided into six ASAs. The Board, after notice to the affected ASA provider and by amendment to this chapter, may adjust the boundaries of an ASA from time to time as necessary to provide efficient and effective emergency ambulance services. The ASAs are:

- (1) Pendleton;
- (2) Hermiston/Umatilla;
- (3) [Reserved];
- (4) Milton-Freewater;
- (5) Athena;
- (6) Mill Creek; and

(7) Confederated Tribes of the Umatilla Indian Reservation (“CTUIR”).

(B) *Maps.* Maps depicting boundaries for the ASAs, Appendix A, Map 1; and Ambulance Service Areas Response Times, Appendix A, Map 2, are a part of this Chapter.

(C) *ASA narrative description.* The boundaries for each of the seven ambulance service areas are as follows:

(1) *ASA-1.* Beginning on State Highway #37 at the northwest corner of Section 30, Township 5 North, Range 31; thence south along section lines to a point on the east section line of Section 13, Township 4 North, Range 30, where an unimproved road intersects Terney Road (County Road #997) from the west; thence westerly along said unimproved road to Kilgore Road (County Road #1001) on the west section line of said Section 13; thence south on Section lines to the center point of the east section line of Section 11, Township 3 North, Range 30; thence west across Sections 11, 10, and 9 to and along Reese Road (County Road #1112) to Barth Quarry Pond/Nolin Grade Road (County Road #1133); thence south along Nolin Grade Road (County Road #1133) to Nolin and continuing in a southwesterly direction along Cunningham Road (County Road #1362) to the west section line of Section 12, Township 2 North, Range 29; thence south along section lines to the southwest corner of the county; thence east along the south county line to southeast corner of the county; thence northerly and easterly along the county line to the northeast corner of Section 4, Township 2 South, Range 35; thence west along section lines to the northwest corner of Section 6, Township 2 South, Range 34; thence north along section lines to the intersection of McKay Creek; thence northwesterly along McKay Creek to the intersection of the south boundary of the Umatilla Indian Reservation; thence west along the south boundary of the Umatilla Indian Reservation to the southwest corner of Section 6, Township 1 South, Range 33; thence north along the Umatilla Indian Reservation western boundary to the west 1/4 corner of Section 6, Township 2 North, Range 33; thence East to the West line of Section 5, Township 2 North, Range 33; thence North to the Northwest corner of said Section 5; thence East to the Northeast corner of Section 2, Township 2 North, Range 33; thence North to the Northwest corner of Section 36, Township 3 North, Range 33; thence East to the Southwest corner of Section 30, Township 3 North, Range 34; thence North to Northwest corner of said Section 30; thence East to Rothrock Road (County Road #857); thence North on Rothrock Road (County Road #857) to Midway Road (County Road #850); thence West on Midway Road (County Road #850) to State Highway 335; thence North on the Helix Highway #335 to Athena-Holdman Highway #334; thence West on said highway to State Highway #37; thence Northwesterly on Highway #37 to the East line of Section 30, Township 5 North, Range 31; thence South to Southeast corner of Northeast Quarter, Section 31, Township 5 North, Range 31; thence West to Southwest corner of said Northeast Quarter; thence North to Northwest corner of Northeast Quarter, Section 30, Township 5 North, Range 31; thence west to the point of beginning.

(2) *ASA-2.* Beginning at the Northwest corner of Umatilla County; thence South and East along the county boundary to the Southeast corner of Section 35, Township 1 North, Range 29 EWM; thence North along section lines to a point where it intersects with County Road #1362; thence northeasterly to Nolin; thence North on Nolin Grade Road to Barth Quarry Pond (intersection with Reese Road); thence northwesterly on County Road #1112 to the center of Section 10, Township 3 North, Range 30; thence East to the center point of the East line of Section 11, Township 3 North, Range 30; thence North along section lines to a point on the West line of Section 13, Township 4 North, Range 30 where an unimproved road intersects from the East; thence easterly

on said unimproved road to the East section line of Section 13, Township 4 North, Range 30; thence North along section lines to Highway 37; thence East to Northwest corner of Northeast Quarter, Section 30, Township 5 North, Range 31; thence South to Southwest corner of Northeast Quarter, Section 31, Township 5 North, Range 31; thence East to Southeast corner of said Northeast Quarter; thence North along the section lines to the Northeast corner of the Southeast Quarter of Section 18, Township 5 North, Range 31; thence West to the East line of Section 13, Township 5 North, Range 30; thence North along sections lines to the North county line; thence West along the county line to the Columbia River; thence South and West along the Columbia River to the Northwest corner of the county and the point of beginning.

(5) ASA-5. Beginning at a point on the east section line of Section 18, Township 6 North, Range 33 EWM, where it crosses the north boundary of Umatilla County; thence south along section lines to the southeast corner of Section 30, Township 6 North, Range 33 EWM; thence east along section lines to the southeast corner of Section 27, Township 6 North, Range 33 EWM; thence south along section lines to the southeast corner of Section 3, Township 5 North, Range 33 EWM; thence east along section lines to the northeast corner of Section 11, Township 5 North, Range 34 EWM; thence south along section lines to the southeast corner of Section 14, Township 5 North, Range 34 EWM; thence east along section lines to the northeast corner of Section 22, Township 5 North, Range 35 EWM; thence south along section lines to the southeast corner of Section 34, Township 5 North, Range 35 EWM; thence east along section lines to the northeast corner of Section 2, Township 4 North, Range 35 EWM; thence south along section lines to the center point of the west section line of Section 12, township 4 North, Range 35 EWM; thence east along the centerline of Section 12 to the center point of the east section line of Section 12; thence south along the section line to the southeast corner of Section 12; thence east along section lines to the southeast corner of Section 9, Township 4 North, Range 36 EWM; thence south along the section line to the center point of the east line of Section 16, Township 4 North, Range 36 EWM; thence east along center lines of sections to the center point of the west section line of Section 18, Township 4 North, Range 37 EWM; thence south along the section line to the southwest corner of Section 18, Township 4 North, Range 37 EWM; thence east along section lines to the east boundary of Umatilla County; thence South along the East county line to the point where U.S. Forest Service Road FS 32 intersects with the East section line of Section 24, Township 2N Range 37; thence northerly on FS 32 to its intersection with County Road #900 at Bingham Springs; thence southwesterly along County Road #900 to the present East boundary of the original Umatilla Indian Reservation; thence North 20 degrees East along said boundary to the headwaters of the South Fork of Wild Horse Creek or the Northeast corner of the original Umatilla Reservation; thence down the middle of Wild Horse Creek to the point where said creek is intersected by the North line of Section 32, Township 4 North, Range 35; thence West on a line between Sections 29 and 32, 30 and 31, of Township 4 North, Range 35, and between Sections 25 and 36 of Township 4 North, Range 34, to the Northwest corner of Section 36, Township 4 North, Range 34; thence South on the West boundary of said Section 36 to the Southwest corner thereof; thence West on the township line to the Northwest corner of Section 2, Township 3 North, Range 34; thence South on the West boundary of said Section 2 to the Southwest corner thereof; thence West on the section line to the quarter-section corner between Sections 3 and 10 of said Township 3 North, Range 34; thence South through the middle of Section 10 to the quarter-section corner on the South boundary thereof; thence West on the line between Sections 10 and 15 and 9 and 16 to the Northwest corner of Section 16; thence South on the section line between Sections 16 and 17, 20 and 21, to the Southeast corner of Section 20; thence West to the Northeast corner of Section 30, in said Township 3 North, Range 34; thence North on County Road #857 to

North line of Township 3 North, Range 34 and County Road #850 (Midway Road); thence West along the section line on County Roads #850 and #960 to State Highway 335 in Section 35 in Township 4 North, Range 33; thence North on the State Highway 335 to State Highway 334; thence West on said highway to State Highway 37; thence northwesterly on State Highway 37 to the East line of Section 30, Township 5 North, Range 31; thence North along section lines to Northeast corner of Southeast Quarter of Section 18, Township 5 North, Range 31; thence West to West line of Section 18; thence North along section lines to the Southwest corner of Section 30, Township 6 North, Range 31; thence northeasterly in a diagonal line to the Northwest corner of Government Lot 3, Section 16, Township 6 North, Range 31; thence East along the county line to the point of beginning.

FURTHER by unanimous vote of those present, the Board of Commissioners deems this Ordinance necessary for the immediate preservation of public peace, health, and safety; therefore, it is adjudged and decreed that an emergency does exist in the case of this Ordinance and it shall be in full force and effect March 17, 2021.

DATED this 17th day of March, 2021.

UMATILLA COUNTY BOARD OF COMMISSIONERS

George L. Murdock, Chair

John M. Shafer, Commissioner

Daniel N. Dorran, Commissioner

ATTEST:
OFFICE OF COUNTY RECORDS

Records Officer