

SECS 32 & 5 T6 & 5N R 35E WM  
UMATILLA COUNTY, OREGON

TRACT NO STA TO STA	NAME	LOCATION	SURVEY LENGTH	ACRES
AAT-10-X-C 609+540	UMATILLA CO PD NO 773		40'R/W	

FOR NEW ACCESS AND CROSSINGS ONLY  
FOR ORIGINAL ACQUISITION AND CONSTRUCTION SEE DWG 9610

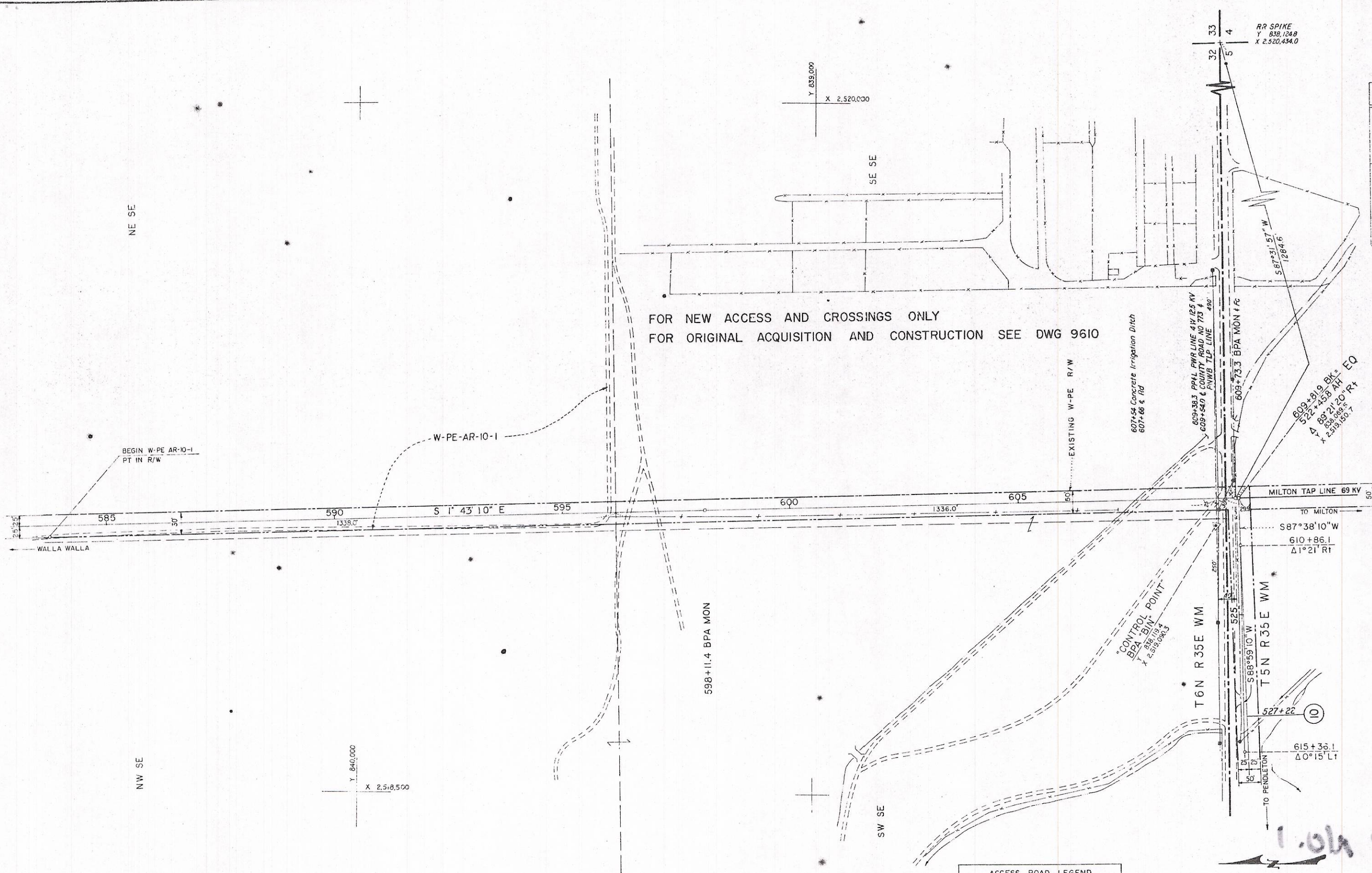

THE ROUTES OF ACCESS SHOWN ON THIS DRAWING MAY OR MAY NOT BE DEVELOPED. PAYMENT WILL BE MADE ONLY FOR CONSTRUCTION OR IMPROVEMENT OF THOSE ROADS, OR SECTIONS THEREOF, IDENTIFIED IN THE SPECIFICATIONS.

ACCESS ROAD LEGEND	
EXISTING ROAD	
TO BE CONSTR	
NO GRADING PERMITTED	
EXISTING ROAD TO BE IMPROVED IN ADDED R/W AREA	
EXISTING ROAD ACCESS NOT REQUIRED	
ACCESS ROAD R/W WIDTH IS 20' UNLESS OTHERWISE NOTED	

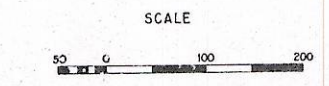

BEARINGS AND COORDINATES REFERRED TO OREGON COORDINATE SYSTEM NORTH ZONE  
TO CONVERT DISTANCES SHOWN TO GRID MULTIPLY BY .9958830

NO.	REVISION	DATE	APPROVED
4	OPER NAME CHGD BK TO ORIGINAL	10-22-73	
3	OPER NAME CORRECTED	10-27-73	
2	BEARING CHGD, TIE FROM STA 609+73.3	8-6-73	
1	R/W CHANGED TO ORIGINAL 50' R/W	12-19-72	
1	WW-P CHANGED TO W-PE	3-20-73	

UNITED STATES DEPARTMENT OF THE INTERIOR  
BONNEVILLE POWER ADMINISTRATION  
HEADQUARTERS, PORTLAND, OREGON

**WALLA WALLA-PENDLETON NO. 1**  
115 KV TRANSMISSION LINE  
SECOND 1/2 MILE OF MILE 10 FROM WALLA WALLA

DESIGN: C. J. [Signature]  
DATE: 5-31-73  
BY DATE: 3-2-73  
JOB: 153410 C-DTM-D  
WFO: 770-313

104 NOTES  
BPP  
CORRECTION NO. 1