

SEC 29 T 6 N R 35 E WM
UMATILLA COUNTY, OREGON

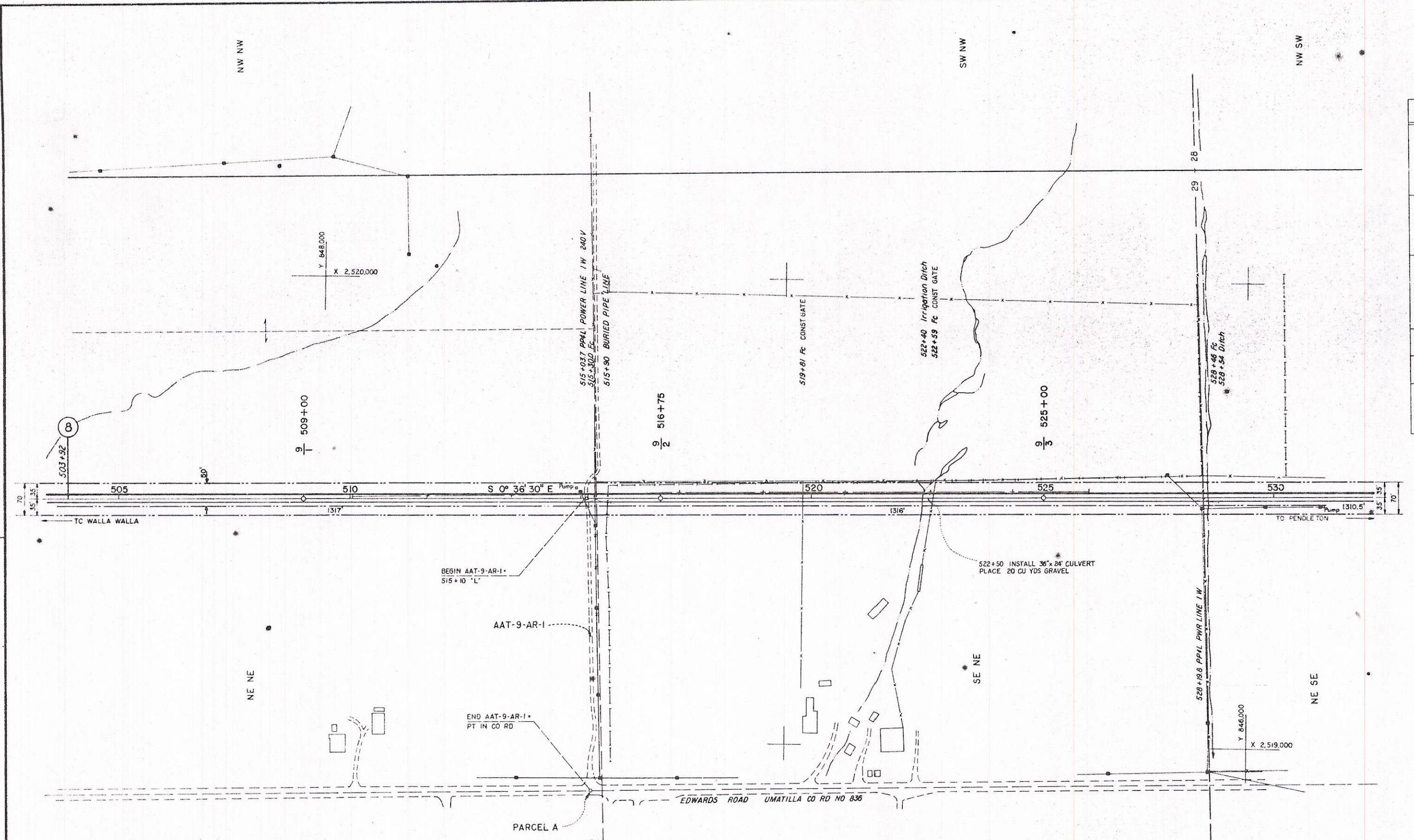

TRACT NO STA TO STA	NAME	LOCATION	SURVEY LENGTH	ACRES
AAT-8-A-5 502+13 TO 515+30.0	ALVIN V EDWARDS ET UX	PART OF NE/4 NE/4 SEC 29	1317.0'	2.1 OF WHICH 1.5 ACRES LIE IN EXISTING W-PERAW
AAT-9-AR-1			590' OFF R/W	
AAT-9-A-1 515+30.0 TO 528+46	ARTIMESCIA EDWARDS	PART OF SE/4 NE/4 SECTION 29	1316.0'	2.1 OF WHICH 1.5 ACRES LIE IN EXISTING W-PERAW
AAT-9-A-2 528+46 TO 541+58.5	JESSE M EDWARDS ET UX	NE/4 SE/4 SECTION 29	1310.5'	2.1 OF WHICH 1.5 ACRES LIE IN EXISTING W-PERAW
AAT-9-AR-2			590' OFF R/W	
AAT-9-X-A 515+03.7	PPAL CO PWR LINE			
AAT-9-X-B 528+19.8	PPAL CO PWR LINE			
AAT-9-AR-1	UMATILLA CO RD NO 836 (EDWARDS RD)	PARCEL A	40' R/W	

ACCESS ROAD LEGEND

- EXISTING ROAD
- TO BE CONSTR
- NO GRADING PERMITTED
- EXISTING ROAD TO BE IMPROVED IN ADDED R/W AREA
- EXISTING ROAD ACCESS NOT ACQUIRED

ACCESS ROAD R/W WIDTH IS 20' UNLESS OTHERWISE NOTED

THE ROUTES OF ACCESS SHOWN ON THIS DRAWING MAY OR MAY NOT BE DEVELOPED. PAYMENT WILL BE MADE ONLY FOR CONSTRUCTION OR IMPROVEMENT OF THOSE ROADS, OR SECTIONS THEREOF, IDENTIFIED IN THE SPECIFICATIONS.



RIGHT CIRCUIT OPERATED AS WALLA WALLA-MILTON NO 1

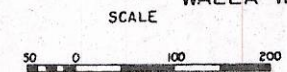

BEARINGS AND COORDINATES REFERRED TO OREGON COORDINATE SYSTEM NORTH ZONE
TO CONVERT DISTANCES SHOWN TO GRID MULTIPLY BY .9998830

NO.	REVISION	DATE	APPROVED
3	L BEARING CHGD	8-14-75	JST 1162
2	OPER NAME CHGD & STRUCTURES ADDED	8-14-75	JST 1162
1	AAT-8-A-5, AAT-9-A-1, B2 CORRECTED	8-20-75	JST 1162

UNITED STATES DEPARTMENT OF THE INTERIOR
BONNEVILLE POWER ADMINISTRATION
HEADQUARTERS, PORTLAND, OREGON

WALLA WALLA-PENDLETON NO. 1
115 KV TRANSMISSION LINE
FIRST 1/2 MILE OF MILE 9 FROM WALLA WALLA

PRO DWG 154349A	DESIGN	APPROVED
DESIGNED BY: JST	DESIGNED BY: JST	APPROVED BY: JST
CHECKED BY: JST	CHECKED BY: JST	DATE: 2-27-75
DATE: USC & GS	DATE: 154349B-DTM-D	DATE: 1770-313

OPERATE AS WALLA WALLA-FREEWATER NO 1