

Sam Phillips

Dec 21 1909

Chains Links

T. 4. N. R. 35. E.

T. 4. N. R. 36. E.

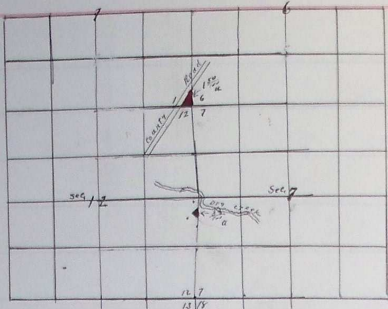

Commencing at the corner to Sec 7-12-13 and 18 on range line
bet Ranges 35 and 36 $S 64^{\circ} 4'$ North

thence I run North on random line bet Sec 7 & 12

20 00 St Somers $\frac{1}{4}$ corner

40 00 " " $\frac{1}{4}$ sec corner

80 06 a point 48 lks west of corner of Secs 1-6-7 and 12
thence I run South on same line

39 97 a point 41 lks west and 29 lks north of Stone $\frac{1}{4}$ by J C Arnold as
Deputy County Surveyor under W. J. Chalk County Surveyor in 1885

44 21 the plank fence course $S 44^{\circ} 30' W$ 181 lks and $N 6^{\circ} 52'$ to same line bet corner
50 96 fence $N 46^{\circ} W$ 180 lks and $S 46^{\circ} E$ 67 lks to same line between old corner
assisted by S B Somers and L C W Co Chairman

John W. Kimbree County Surveyor

also:

From the corner of Secs 14-7 and 12

New fence runs North 64° chains to County Road $N 8^{\circ} 30' W$
thence following old fence along county road $S 35^{\circ} W$ $8^{\frac{1}{2}}$ chains
thence east along New fence 500 to place of beginning,
and containing 1.52 acres in $\frac{1}{4}$ sec! John W. Kimbree