

PLAT AND RECORD OF SURVEY No. 10319

Range to Free Stone April 5<sup>th</sup> 1899

in T6N R6E S3E W1/2

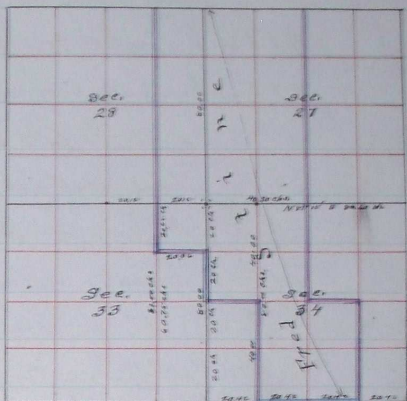

- I commenced at the center Sec 21-22-27 & 28 Stone - Range 6 & W  
 Thence I ran S 3° 10' E on random line by diagonal to center Sec 3-4-33 & 34  
 80 00 could not find trace of ea for Sec 27-28-33 & 34 Extended back  
 20 00 set temporary 1/16 ea  
 40 00 could find out trace of 1/16 Sec ea set temporary 1/4 Sec ea  
 80 00 I started to line at center Sec 3-4-33 & 34 Thence 30 x 12 x 10  
 thence N 86° 30' E on true line Sec 34  
 81 68 the ea for Sec 2-3-34 & 35-  
 S 86° 30' W on true line on S side Sec 34  
 20 42 set iron pipe 1 in dia. 2 feet long for 1/16 ea  
 40 84 set pipe 1/4 in dia. 2 " " " 1/4 Sec ea  
 60 126 set " " " ad Stone 1/16 ea  
 61 26  
 From the center Sec 26-27-34 & 35 I now  
 S 87° 05' W on true line bet Sec 27 & 34  
 40 30 the 1/4 Sec ea bet Sec 27 & 34  
 80 60 set Stone 20 x 10 + 5 for ea to Sec 27-28-33 & 34 Extended back  
 20 15 set Stone 16 x 8 + 6 for 1/16 ea  
 40 30 the 1/4 Sec ea bet Sec 28 & 33  
 From 1/16 ea on S side of W 1/4 Sec 34 I now North through W 1/2 Sec 34  
 80 10 the 1/16 ea on N side of W 1/4 Sec 34  
 thence South on true line  
 40 10 set Stone 10 x 8 + 5 for 1/16 ea in center of W 1/2 Sec 34

PLAT AND RECORD OF SURVEY No. 104

Courses. Degrees Minutes. Chains. Links.

From the  $\frac{1}{4}$  cor in on N. by N.  $3^{\circ} 14'$  Sec 33 1<sup>st</sup> run East  
 81.00 Intersect Sp line at  $\frac{1}{4}$  cor on N. by N.  $8^{\circ} 4'$  Sec 33  
 these North on True line  
 40.50 bet these 16+7+6 for  $\frac{1}{4}$  cor  
 60.75 " " 14+6+7.5 "  $\frac{1}{4}$  cor in Cont. N.  $8^{\circ} 14'$  Sec 33

C. M. Kiddie and Alfred Coffey Chaiman  
 Oliver Coffey and Dan Burns Flamm  
 John W. Kimball county surveyors

No. 104

Survey for Sir DeLaney in T. 5 R. 6 N. W. 36 E  
 April 9<sup>th</sup> 1899

C. J. Ebel and J. M. Hadden Chaiman & George DeLaney Flamm

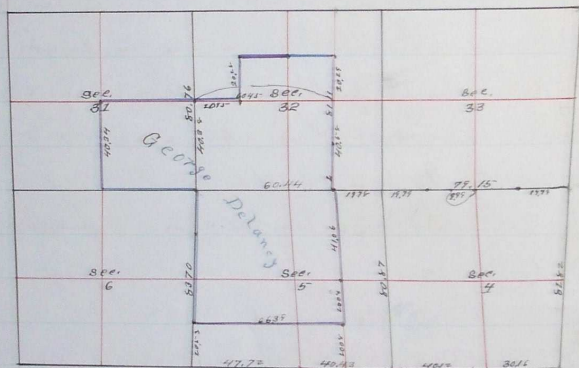

I commenced at the established  $\frac{1}{4}$  cor on North by N. E. by Sec 5  
 and run East on Sp line bet Sec 5 & 32  
 20.15 bet temporary cor for Sec 4-5-32 & 33 in place of the  
 these East bet Sec 4 & 33  
 30.15 bet temporary stake for fractional cor  
 40.15 " " for the stake  
 60.00 " "  $\frac{1}{4}$  cor, that is  
 79.15 the cor for Sec 3-4-33 & 34  
 these west on true line