

Index
File No. 2-9

CORNER RECORD (SEARCH)

(Ref. FSM 7151.4)

Tract or
Survey No. _____
Cor.
No. _____

T 6S R. 32E

R.D. North Fork John Day County UMATILLA

Merid. Willamette

N.F. UMATILLA State OREGON

CORNER DIAGRAM

T6S R32E

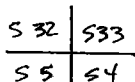

T7S



DESCRIBE CORNER MONUMENT FOUND

BRASS CAP MKD. T6S R32E, set on iron post in mound of stone

S32	S33
S5	S4

 T7S
 1968

DESCRIBE BEARING TREES OR OTHER OFFICIAL ACCESSORIES FOUND

- A pine, 16" diam., bears S. 73° E., 46 8/10 ft dist., healed blaze
- A Fir, 14" diam., bears S 38° W., 49.5 ft dist., healed blaze
- A Fir, 14" diam., bears N 82° W., 49.5 ft dist., healed blaze
- A Fir, 12" diam., bears N 20° E., 100 9/10 ft dist., healed blaze
- A sawed stump, 12" diam., bears S 48° W., 69.3 ft dist.
- A sawed stump, 26" diam., bears N 42° W., 78.5 ft dist.
- A sawed stump, 14" diam., bears N 30° E., 42.2 ft dist.

PHOTO IDENTIFICATION DATA

Photo No. _____
 Filed At. _____
 Object Ident. _____
 Ident. By _____

Signature

PLANE COORDINATE POSITION DATA

State _____ Zone _____
 X _____
 Y _____
 Estab. By _____

Agency

DESCRIBE CORNER LOCATION RELATIVE TO NEAR-BY FEATURES, ALSO HOW TO REACH CORNER

corner located on flat at S. base of knoll 10 ft east of logging road. Follow NF local 020 to fork in rd. in W 1/2 of W 1/2 section 34. take west fork (private logging rd) AND follow main rd approx. 1 1/2 mile to SW 1/4 of SW 1/4 sec. 33. when rd forks, N fork runs up incline and W. fork crosses ravine, take W. fork and follow around knoll approx 2/10 mile to corner.

Signature

Ken B. [Signature]

Title

Dist. Chief

Division

Headquarters

Date

1/91

FS-7100-52 (3/68)

CORNER RECORD (PERPETUATION)

MONUMENT: DESCRIBE NEW MONUMENT SET, OR WORK DONE TO PRESERVE EXISTING MONUMENT

Remove brush and debris from around corner

9

ACCESSORIES : DESCRIBE NEW BT'S WITNESS OBJECTS ETC. ESTABLISHED, OR WORK DONE TO PRESERVE EXISTING EVIDENCE

Secure 54-3 AND 54-9 USFS signs

PAINT red bands around BT's

Secure guard post south of corner AND fasten 54-2 AND 54-8 signs

10

Work Done By Guy (PAT) Stalder Title LAND SURVEYOR Date 1/91 State Registration No. PLS 1341
or Agency

Certified Cor. Record Prepared? Yes No Filed At: _____ Date _____

11

REMARKS

WITNESS: KEN BATES

12

Index File No. Z-9 T. 65 R. 32E M. 20M Tract or Surv. No. _____ Cor. _____

13

Index File No. I-9
 R. 65 R. 32 E
 Merid. Willamette

CORNER RECORD (SEARCH)
 (Ref. FSM 7151.4)

Tract or Survey No. _____ Cor. No. 73

R.D. Dale County Grant Umatilla
 N.F. Umatilla State Oregon

CORNER DIAGRAM

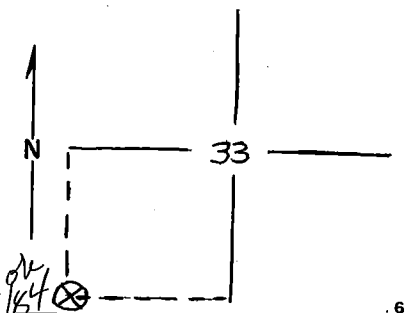

DESCRIBE CORNER MONUMENT FOUND

Wooden Stake - stake 2 feet high - survey type - poor condition - white linen cross on ground for aerial photos.

● *see mon. file* *Brass Cap*

DESCRIBE BEARING TREES OR OTHER OFFICIAL ACCESSORIES FOUND

All tags easily seen from haul road. *Beerings row,*
 BT. - Metal tag 54-3 - N 73 W - 71 links. T7S, R32E, Sec. 4
 blaze NW side 4' above ground. Larch - 18" DBH above road. 50 feet 5-5-68

BT. - Metal tag - 54-3 - S 20 W - 135 links - T6S, R32E, Sec. 33
 T.D.B. 5-5-68 - blaze ingraved - pitched in. D. Fir - 12" DBH above road approx. 100 feet. blaze SW side 2' above ground.

DESCRIBE CORNER LOCATION RELATIVE TO NEAR-BY FEATURES, ALSO HOW TO REACH CORNER

BT. - Above road 10 feet. Metal tag - Form 458 - Sec. Cor. 4 & 5
 T7S, . Sec. Cor. 32 & 33 T6S, Bears 4 E - 31 links. MS-RA
 AEB - 1-21-52 - Metal tag same tree - Form 1505 - Boundary
 J. Corbin - C. Althasuser - 10/60.

PHOTO IDENTIFICATION DATA

Photo No. EXR-77-4-189
 Filed At 2210 CENTRAL DESOL. C+H
 Object Ident. Photo Punched
 Ident. By 8-10-71 - Range Office
Signature

PLANE COORDINATE POSITION DATA

State _____ Zone _____
 X _____
 Y _____
 Estab. By _____
Agency

Signature

Title

Division

Headquarters

Date

7100-52 (3/68)

Emory Swan

Range Conserv.

Range

Dale

9-21-72

4

5

CORNER RECORD (PERPETUATION)

MONUMENT: DESCRIBE NEW MONUMENT SET, OR WORK DONE TO PRESERVE EXISTING MONUMENT

BT. - Below road. Larch - 12" DBH - Metal tag 54-3 - S 89 E, 75 links.
T6S, R32E, Sec. 32. T.D.B. 5/5/68 - Metal tag - Oregon State Board of Forestry.
T6S, R32E, Sec. 32 & 33. Corner 50 feet East.
Blazed SE side, brand pitched over, part over 3

ACCESSORIES : DESCRIBE NEW BT'S WITNESS OBJECTS ETC. ESTABLISHED, OR WORK DONE TO PRESERVE EXISTING EVIDENCE

Work Done By _____ Title _____ Date _____ State Registration No. or Agency _____

Certified Cor. Record Prepared ? Yes No Filed At: _____ Date _____

REMARKS

Index File No. Z-9 T. 75 R. 32E No. SEC. 33 Tract or Surv. No. Cor. 12 13

LAND CORNER RECORD

5680-2

1. T6S R32E No. 29 Cor. Sec Mer. W State Oregon (Rectangular) N. F. Umatilla Dist. Dele

2. Corner Status

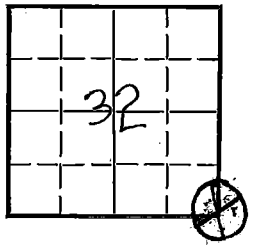

7. Photo Identification

Photo No. _____

Ident. By: _____

8. Plane Coordinate Position Data

State _____ Zone _____

X _____

Y _____

Estab. By _____

Field Book No. _____

Where Filed _____

9. Evaluation

Authentic _____

Needs Verif. Monument No

Re-estab. Survey _____

Land Status _____

3. Original Description _____ Vol. _____ Page _____ Where Recorded _____

4. Description of Corners: Original corner consists of a 4 1/2 pine post, from which:

- 1. 22" pine bears N30°E, 64 lks, marked T6S, R32E, 533 8T
- 2. 18" larch bears S73°E, 71 lks, marked T7S, R32E, 548T
- 3. 20" pine bears 748°W, 103 lks, marked T7S, R32E, 558T
- 4. 26" larch bears N42°W, 119 lks, marked T6S, R32E, 5328T

5. Investigation Notes: Actual corner not found.

Found one B.T.: P stump
 27" diam.
 534°E bearing to tree
 64 lks dis.
 Scribing = 533
 See attached 874-9

6. Signed None Title _____ Date _____

PERPETUATION RECORD

10. Monument:

11. Accessories

Field Book _____ Page _____

12. Set By _____ Title _____

13. Recorded By _____ Volume _____ Page _____

(Agency)

License _____ Agency _____ Date _____

(Date) _____ (City) _____ (County) _____ (State) _____

14. Remarks:

Z-9- T6175- R32 E- SEC. 4+5