

Index
File No. X17
T 6 S. R. 32 E. R.D. Dale
Merid. W. M. N.F. Umatilla State Oregon

CORNER RECORD (SEARCH)

(Ref. FSM 7151.4)

Tract or
Survey No. _____ Cor. No. _____

Grant Umatilla

CORNER DIAGRAM

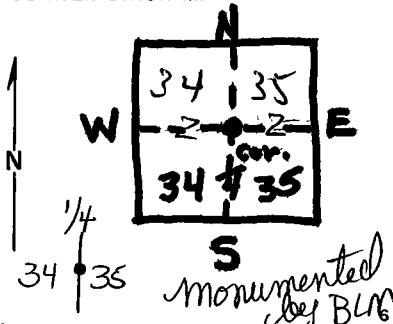

DESCRIBE CORNER MONUMENT FOUND

Material: _____ Size: _____
Height above Ground: 10" Condition: Good
Markings: 1967 Brass cap 1/4 cor.

DESCRIBE BEARING TREES OR OTHER OFFICIAL ACCESSORIES FOUND

1/4 cor. There are two bearing trees. Both W.L. S34
D.B.H. 18' W.L. and S35 D.B.H., 18" W.L.
and they both are good. Both trees have Forest
Service location tags on them. It would be four
chains south to 1/4 cor. from road S-747. There
is a location poster on road S-747.

PHOTO IDENTIFICATION DATA

Photo No. _____
Filed At. _____
Object Ident. _____
Ident. By _____
Signature 7

DESCRIBE CORNER LOCATION RELATIVE TO NEAR-BY FEATURES, ALSO HOW TO REACH CORNER

PLANE COORDINATE POSITION DATA

State _____ Zone _____
X _____
Y _____
Estab. By _____
Agency 8

Signature
Gal Graves

Title
Timber

Division

Headquarters
Date

8-26-73

7100-52 (3/68)

CORNER RECORD (PERPETUATION)

MONUMENT : DESCRIBE NEW MONUMENT SET, OR WORK DONE TO PRESERVE EXISTING MONUMENT

9

ACCESSORIES : DESCRIBE NEW BT's WITNESS OBJECTS ETC. ESTABLISHED, OR WORK DONE TO PRESERVE EXISTING EVIDENCE

10

Work Done By _____ Title _____ Date _____ State Registration No. or Agency _____

Certified Cor. Record Prepared ? Yes No Filed At: _____ Date _____

11

REMARKS

12

Index File No. **X-17** T. **6 S.** R. **32 E.** M.

Tract or Surv. No.

Cor.

13

Index

File No. X-17

CORNER RECORD (SEARCH)

(Ref. FSM 7151.4)

Tract or

Survey No. _____

Cor.

No. X-17T 6 S R. 32 E

R.D.

Dale

County

Grant UmatillaMerid. Willamette

N.F.

Umatilla

State

Oregon

CORNER DIAGRAM

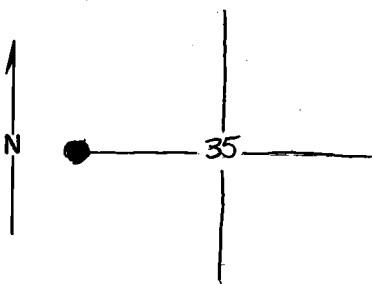

DESCRIBE CORNER MONUMENT FOUND

 $\frac{1}{4}$ corner - approx. 90 feet below log road & 20 feet above fenceBrass Cap - $3\frac{1}{2}$ " dia. 8" above the ground. good condition.Markings - $\frac{1}{4}$ S34-35 - T6S, R32E - 1967.

BLM - Cadastral Survey - Dept. of Int.

DESCRIBE BEARING TREES OR OTHER OFFICIAL ACCESSORIES FOUND

Bearing Stump - Metal tag just above Turner Basin road S-747.

33" DBH - by 30" high - Georgia Pacific - T6S, R32E. HBS-RS

 $\frac{1}{4}$ cor. sec. 34-35 - 4 chains south up slope.

white tape cross on ground over D.F stump 18" high approx. 40 E of Brass Cap on fence.

PHOTO IDENTIFICATION DATA

Photo No. EXR-78-4-233Filed At: 2210 CENTRAL Desol. Cth - Range Room

Object Ident. Photo Punched

Ident. By 8-10-71I.D. on reverse *Signature* of photo?

PLANE COORDINATE POSITION DATA

State _____ Zone _____

X _____

Y _____

Estab. By _____ Agency _____

DESCRIBE CORNER LOCATION RELATIVE TO NEAR-BY FEATURES, ALSO HOW TO REACH CORNER

F.S. location poster in unsurveyed T6S, R32E, Sec. 34-35. $\frac{1}{4}$ corner 182 feet compass and chaining. DEM-JE 8/21/58 (form 458) on Tamarack 7" DBH metal tag.Bearing Tree - Form 54-3 - JMD-RCW - 5/24/63 - Corner approx. 18 lks - S 30 W & form 458. - T6S, R32E. $\frac{1}{4}$ cor. sec. 34 & 35Corner S 30°00' W (11.9') AE-LE-VW-RW-BB-DM- 8/20/58. blazed on south side ($\frac{1}{4}$ S) Tamarack 23" DBH used as an off-set for the →

Signature

Emery Swann

Title

Range Conser.

Division

Range

Headquarters

Dale

Date

8-23-72

7100-52 (3/68)

5

CORNER RECORD (PERPETUATION)

MONUMENT: DESCRIBE NEW MONUMENT SET, OR WORK DONE TO PRESERVE EXISTING MONUMENT
(continued from other side.) let-down fence approx. 6 feet south.
Georgia Pacific Metal tag on Douglas Fir 5" DBH - T6S, R32E . - HBS. - RS,
 $\frac{1}{4}$ corner , N 35 E , 0.13 chain.

ACCESSORIES : DESCRIBE NEW BT'S WITNESS OBJECTS ETC. ESTABLISHED, OR WORK DONE TO PRESERVE EXISTING EVIDENCE
Bearing Tree - corner is approx. N 20 E, 37 links, metal tag 54-3 - JMD-RCW - 5/24/63
Metal tag - form 458 - F.S. location poster in unsurveyed T6S,R32E. - $\frac{1}{4}$ cor. Sec. 34 - 35
N 20 E - 24.4' - AE-BB-JE-VW-RW - 8/20/58 .
Tamarack 23" DBH blaze on NE side (cannot read) all trees ribboned.(pink).

Work Done By _____ Title _____ Date _____ State Registration No.
or Agency _____
Certified Cor. Record Prepared ? Yes No Filed At: _____ Date _____

REMARKS