

Index File No. V-19
T 6S R. 32E

CORNER RECORD (SEARCH)

Tract or Survey No. _____

44 57 ~~00~~
Cor. No. V-19

Merid. Will

R.D. UKIAH County UMATILLA
N.F. UMATILLA State OREGON

CORNER DIAGRAM

DESCRIBE CORNER MONUMENT FOUND

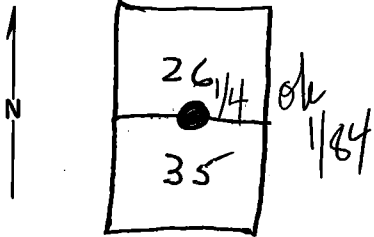

Brass Cap set 1967

DESCRIBE BEARING TREES OR OTHER OFFICIAL ACCESSORIES FOUND

PHOTO IDENTIFICATION DATA

Photo No. _____
Filed At. _____
Object Ident. _____
Ident. By _____
Signature

DESCRIBE CORNER LOCATION RELATIVE TO NEAR-BY FEATURES, ALSO HOW TO REACH CORNER

PLANE COORDINATE POSITION DATA

State _____ Zone _____
X _____
Y _____
Estab. By _____
Agency

Signature

Salisbury

Title

Division

Headquarters

S.O.

Date

12-20-67

7100-52

REV. 65 5

CORNER RECORD (PERPETUATION)

MONUMENT: DESCRIBE NEW MONUMENT SET, OR WORK DONE TO PRESERVE EXISTING MONUMENT

Bronze Cap Set 1967

9

ACCESSORIES : DESCRIBE NEW BT'S WITNESS OBJECTS ETC. ESTABLISHED, OR WORK DONE TO PRESERVE EXISTING EVIDENCE

10

Work Done By *BLM* Title _____ Date _____ State Registration No. or Agency _____

Certified Cor. Record Prepared ? Yes No Filed At: _____ Date _____

11

REMARKS

12

Index File No. *V-19 T.* R. M. Tract or Surv. No. Cor. _____

13

LAND CORNER RECORD

5680-2

1. T 65 R 32E No. 119 Cor. 1/4 Mer. W State Oregon (Rectangular) N. F. Ormatilla Dist. Dale

2. Corner Status

3. Original Description _____ Vol. _____ Page _____ Where Recorded _____

4. Description of Corners: Original corner consists of a basalt stone 14"x10"x8" set 9" in ground, from which:
 a pine 30" dia bears S 49°W, 81 lks, marked 1/4 SBT
 a pine 30" dia bears N 71°E, 114 lks, marked 1/4 SBT

5. Investigation Notes: Actual corner not found
 Found mound of stones
 Found two B.T.'s

<p>P.P. 30" dia S 49°W to tree 81 lks Scribing = $\frac{114}{S}$ BT</p>	<p>PP 30" N 71°E to tree 114 lks Scribing = $\frac{114}{S}$ BT</p>
--	---

See attached 874-9

7. Photo Identification
 Photo No. _____
 Ident. By: _____

8. Plane Coordinate Position Data
 State _____ Zone _____
 X _____
 Y _____
 Estab. By _____
 Field Book No. _____
 Where Filed _____

9. Evaluation
 Authentic _____
 Needs Verif. _____ Monument NO
 Re-estab. _____ Survey _____
 Land Status _____

6. Signed Jack Mounts Title Forestry Aide Date 4-13-55

PERPETUATION RECORD

10. Monument:

11. Accessories

Field Book _____ Page _____

12. Set By _____ Title _____

13. Recorded By _____ Volume _____ Page _____
(Agency)

License _____ Agency _____ Date _____

(Date) _____ (City) _____ (County) _____ (State) _____

14. Remarks:

Revised November 1939

U. S. Department of Agriculture
FOREST SERVICE

V19

Umatilla NATIONAL FOREST

CORNERS OF THE PUBLIC SURVEY

T. 65 R. 32 E 1011 Mer.

14 Corner common to Sections
36, _____, and 35

Corner consists of a Basalt Stone (not) in place

State condition Gone

Dimensions above ground _____ inches.

Sketch grooves, letters, figures, or notches, on proper face or edge.

CARDINAL POSITION				DIAGONAL POSITION			
N	W	S	E	NW	SW	SE	NE

Mound of Stone is located At CORNER

Pits are located _____

Sketch markings of Bearing Trees (or Rocks) in proper box and fill blanks below, giving bearings from Corner to Trees and Distances in Links.

<u>114</u> <u>S</u> <u>BT</u>		<u>174</u> <u>S</u> <u>BT</u>	

Species ADP ADP

Diameter 50 50

Bearing S 75° W N 45° E

Distance 31 LINKS 116 LINKS

Do you believe this to be a genuine Land Office Corner? Yes

If not, why _____

Jack W. ...
(Name)