

USDA-FOREST SERVICE

Index File No. A-5

CORNER RECORD (SEARCH)

Tract or Survey No. _____ Cor. No. _____

T 5N R. 38E

R.D. W² County UMATILLA

Merid. WILL

N.F. UMATILLA State OREGON

CORNER DIAGRAM

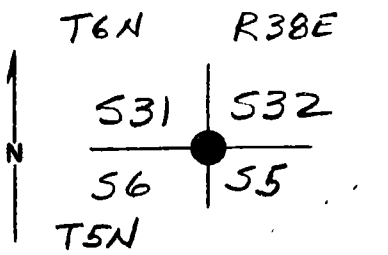

DESCRIBE CORNER MONUMENT FOUND

DESCRIBE BEARING TREES OR OTHER OFFICIAL ACCESSORIES FOUND

Description of corner evidence found:

PHOTO IDENTIFICATION

Photo No. _____
 Filed At. _____
 Object Ident. _____
 Ident. By _____
 s/

A White Fir 20" in diameter with a BT tag saying corner was S80E 10.0 ft. Tree had been blazed about 1956 and had visible scribing "S31". Tag says that he set a stone in 1956 bearing and distance from an original NE BT. Then a decaying stump with visible scribing "BT". Found stump hole that matched bearing and distance to original NE BT but no evidence of scribing. Could find no evidence of 1956 stone.

PLANE COORDINATE PI

State _____ Zone _____
 X _____
 Y _____
 Estab. By _____
 Agency s/

Signature HOWARD PERRY

Title _____ Division PLS 1294

Headquarters _____ Date 9/80

CORNER RECORD (PERPETUATION)

Description of monument and accessories | established to perpetuate the original location of this corner:

Set 1"x30" galvanized pipe with 3" brass cap, off of 1956 BT, stamped:

Set pipe 20" in ground with mound of dirt and stone to cap

Bearing Trees:

New: White Fir 14" in diameter bears N 51⁰E 24.5 ft. scribed:
T6N R38E S32 BT

A White Fir 18" in diameter bears S79⁰E 44.3 ft. scribed:
T5N R38E S5 BT

A White Fir 17" in diameter bears S40⁰W 23.5 ft. scribed:
T5N R38E S5 BT

Old: A White Fir 20" in diameter bears N8⁰W 10.0 ft. scribed:
visible "S31"

Attached 54-3 and 54-4 signs to all BT's.

Attached Brass washers to foot blaze of new BT's (stamped LS 1294).

Painted blazes and 6" band around all trees Red.

CROWN ZELLERBACH

T6N R38E

S31 | S32

S6 | S5

T5N

1980

OR PLS 1294

**REGISTERED
PROFESSIONAL
LAND SURVEYOR**

OREGON
SEPTEMBER 23, 1927
HOWARD L. PERRY
1294

Index File No. T. R. M. Tract or Surv. No. Cor.

A-5 5N 38E

Index
File No. 7 5

CORNER RECORD (SEARCH)
(Ref. FSM 7151.4)

Tract or Survey No. _____ Cor. No. _____

T 6N R. 38E R.D. Walla Walla County Umatilla

Merid. Willamette N.F. Umatilla State Oregon

CORNER DIAGRAM

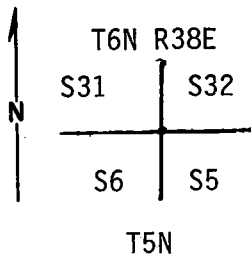

DESCRIBE CORNER MONUMENT FOUND

Found 3" Crown Zellerbach brass cap on 1" galvanized iron pipe stamped 1294.

DESCRIBE BEARING TREES OR OTHER OFFICIAL ACCESSORIES FOUND

- 1) Found a 22" Fir scribed with no tag bears S3 W 23.5' from Corner.
- 2) Found a 15" Fir with 54-3 sign. BT bears N 51 E 24.6' from Corner.
- 3) Found scribed 20" Fir with 54-3 sign. BT bears S79 E 44.3'
- 4) Found dead and down original BT UDELL 6/54 tag
- 5) Also 6 DW tag N 58 E 10

PHOTO IDENTIFICATION DATA

Photo No. _____
Filed At. _____
Object Ident. _____
Ident. By _____
Signature

DESCRIBE CORNER LOCATION RELATIVE TO NEAR-BY FEATURES, ALSO HOW TO REACH CORNER

From intersection of Saddle Mountain Road, 2nd Government Mountain Road travel east 1 mile turn to the north for 1 mile to intersection with Road 400 in bottom of Henry Canyon, then N.W. 1/2 mile to switchbacks, then south 1000' to corner.

PLANE COORDINATE POSITION DATA

State _____ Zone _____
X _____
Y _____
Estab. By _____
Agency

Signature	Title	Division	Headquarters	Date	FS-7100-52 (3/68)
PAUL TOMKINS	PLS	2360	7/92		5

CORNER RECORD (PERPETUATION)

MONUMENT: DESCRIBE NEW MONUMENT SET, OR WORK DONE TO PRESERVE EXISTING MONUMENT

ACCESSORIES : DESCRIBE NEW BT'S WITNESS OBJECTS ETC. ESTABLISHED, OR WORK DONE TO PRESERVE EXISTING EVIDENCE

9

10

Work Done By _____ Title _____ Date _____ State Registration No. or Agency _____

Certified Cor. Record Prepared ? Yes (No) Filed At: _____ Date _____

11

REMARKS

Index File No. Z5 T. 6N R. 38E M. W.M. Tract or Surv. No. _____

Cor. _____

12

13

USDA-FOREST SERVICE

Index
File No. Z-5

CORNER RECORD (SEARCH)

(Ref. FSM 7151.4)

Tract or Survey No. _____ Cor. No. _____

T 6N R. 38E R.D. WALLA WALLA County UMATILLA

Merid. WILLAMETTE N.F. UMATILLA State OREGON

CORNER DIAGRAM

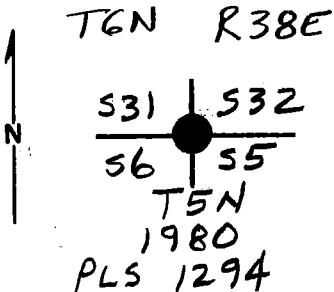

DESCRIBE CORNER MONUMENT FOUND

BRASS CAPPED IRON PIPE SET BY PERRY IN 1980 - PLUS BT'S SET BY TAYLOR IN 1956 - ALL FROM ORIGINAL EVIDENCE. ACCEPTED BY BLM

DESCRIBE BEARING TREES OR OTHER OFFICIAL ACCESSORIES FOUND

PHOTO IDENTIFICATION DATA

Photo No. _____
Filed At. _____
Object Ident. _____
Ident. By _____
Signature

DESCRIBE CORNER LOCATION RELATIVE TO NEAR-BY FEATURES, ALSO HOW TO REACH CORNER

PLANE COORDINATE POSITION DATA

State _____ Zone _____
X _____
Y _____
Estab. By _____
Agency

Signature

Title

Division

Headquarters

Date

FS-7100-52 (3/68)

1990

CORNER RECORD (PERPETUATION)

MONUMENT: DESCRIBE NEW MONUMENT SET, OR WORK DONE TO PRESERVE EXISTING MONUMENT

9

ACCESSORIES : DESCRIBE NEW BT's WITNESS OBJECTS ETC. ESTABLISHED, OR WORK DONE TO PRESERVE EXISTING EVIDENCE

10

Work Done By _____ Title _____ Date _____ State Registration No. or Agency _____

Certified Cor. Record Prepared ? Yes No Filed At: _____ Date _____

11

REMARKS

12

Index File No. T. R. M. Tract or Surv. No. Cor. _____

13

USDA-FOREST SERVICE

Index
File No. 2-5

CORNER RECORD (SEARCH)
(Ref. FSM 7151.4)

Tract or Survey No. C Cor. No. 2-5

T 6N R. 38E R.D. _____ County _____
Merid. _____ N.F. _____ State _____

CORNER DIAGRAM

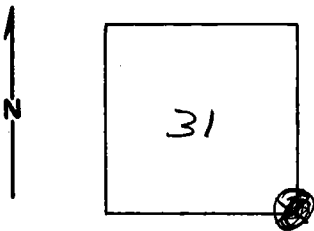

DESCRIBE CORNER MONUMENT FOUND

County Record = Line # 6, Drawing = letter, 8X8X15 Stone w/ "X", Uden 1956.

Monumented

DESCRIBE BEARING TREES OR OTHER OFFICIAL ACCESSORIES FOUND

NW Tree gone. found some scribing on rotted stub, N 36° E, 18.5 ft. SW Tree gone. Rotted stub, S 44° E, 30.4 ft.

PHOTO IDENTIFICATION DATA

Photo No. _____
Filed At. _____
Object Ident. _____
Ident. By _____
Signature

(New) 19" W. fir, N 8° W, 10 ft.

(New) 24" Red fir, N 21° E 32 ft. & placed aluminum tag on

PLANE COORDINATE POSITION DATA

State _____ Zone _____
X _____
Y _____
Estab. By _____
Agency

DESCRIBE CORNER LOCATION RELATIVE TO NEAR-BY FEATURES, ALSO HOW TO REACH CORNER

Placed aluminum tag on Henry Canyon Road
Approx. 1,000 ft. North,
Also on same road approx. 1,000 ft. East.

Signature

J. G. H.

Title

Division

Headquarters

Date

2-6-79

7100-52-(3/68)

CORNER RECORD (PERPETUATION)

MONUMENT: DESCRIBE NEW MONUMENT SET, OR WORK DONE TO PRESERVE EXISTING MONUMENT

ACCESSORIES : DESCRIBE NEW BY'S WITNESS OBJECTS ETC. ESTABLISHED, OR WORK DONE TO PRESERVE EXISTING EVIDENCE

Work Done By _____ Title _____ Date _____ State Registration No. or Agency _____
Certified Cor. Record Prepared? Yes No Filed At: _____ Date _____

REMARKS

Index File No. T. R. M. Tract or Surv. No. Cor. U.S. G.P.O. 1977-725-576/586