

OREGON CORNER RESTORATION FORM

Section 30 Township 6N Range 36E
 County Umatilla Date: November 21, 2007

Condition Report Only
 Not found
 Remonumented
 Unrecorded
 Surveyed in
 Referenced out

Corner Designation: 6N36R3

Quarter corner common to sections 19 and 30, T6N, R36E, W.M., Umatilla County, Oregon.

Previous Renewals / Surveys, etc.

Corner originally set by Odell and Lewis under contract No. 110 dated February 7, 1865. Their record reads: Set 1/4 Sec. post. Drove charred stake; dug pits & raised mound as per instructions. This corner was found in the survey in the Record of Private Surveys Book 1, Page 315 but no monument was identified.

Monument and Accessories found: (condition and source)
 The intersection of an east - west road and a fence line south.

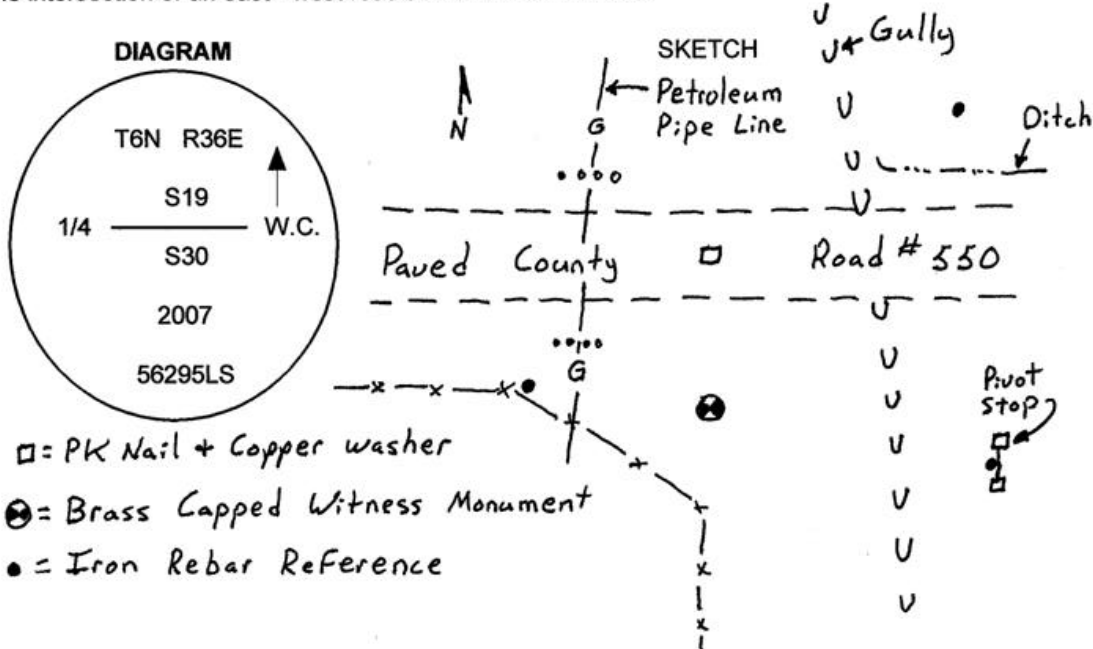

- = PK Nail + Copper washer
- ⊗ = Brass Capped Witness Monument
- = Iron Rebar Reference

MONUMENT (S) AND ACCESSORIES SET (Procedures and Description)

At the intersection of the lines described above I set a 1 1/8" copper washer stamped WTS and 56295LS fastened in the asphalt with a PK nail.

For references, I set three 5/8" by 24" rebars with 1.25" orange plastic caps stamped WTS and 56295LS as described below:

- an iron rebar bears S72°59'59"W, 72.22 feet;
- an iron rebar bears S46°37'19"E, 101.17 feet;
- an iron rebar bears N48°15'28"E, 62.94 feet;
- a 1 1/2"x 30" galvanized iron pipe with a 2 1/4" brass cap stamped as shown in the diagram above bears S1°43'25"E, 30.00' on the center section line;

The monument and references were tied using a Trimble R7/R8 RTK GPS.

Location and comments

Compass Declination

Surveyors Seal

RECEIVED BY:
 Umatilla County Surveyor
 Date: 02-08
 Rec'd By: [Signature]
 No. 08-1039-C

Firm / Agency
 Witness Tree Surveying
 Address
 P.O. Box G
 Pilot Rock, Or. 97868
 Party Chief
 Stephen K, Haddock

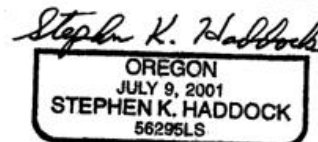
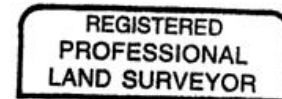

RENEWAL DATE 6-30-09