

Index
File No. 2-17

CORNER RECORD (SEARCH)

(Ref. FSM 7151.4)

Tract or Survey No. _____ Cor. No. _____

T SS R. 34E

R.D. La Grande County Union & UMATILLA

Merid. Willamette

N.F. Willamette-Whitman State Oregon

CORNER DIAGRAM

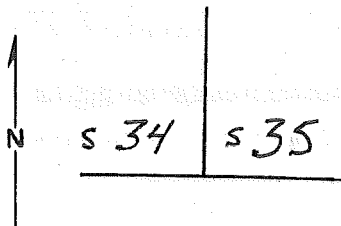

DESCRIBE CORNER MONUMENT FOUND

NONE

DESCRIBE BEARING TREES OR OTHER OFFICIAL ACCESSORIES FOUND

22" TAMARACK, N 39° W, 24² Ft, to Center 23⁸ to Blaze

PHOTO IDENTIFICATION DATA

Photo No. _____
Filed At. _____
Object Ident. _____
Ident. By _____
Signature

DESCRIBE CORNER LOCATION RELATIVE TO NEAR-BY FEATURES, ALSO HOW TO REACH CORNER

Near North edge Large Flat on Top Ridge
in heavy Timber and Brush
75 ft North Station 35+00 on Proposed Road
5160-170 extension

PLANE COORDINATE POSITION DATA

State _____ Zone _____
X _____
Y _____
Estab. By _____
Agency

Signature D. Scott

Title LS 1844

Division

Headquarters

Date

6-20-84

FS-7100-52 (3/68)

CORNER RECORD (PERPETUATION)

MONUMENT: DESCRIBE NEW MONUMENT SET, OR WORK DONE TO PRESERVE EXISTING MONUMENT

Set 2 1/2" Alum. Cap on 2 3/8" x 30" Alum Pipe Cap Marked
Rising 7" Above Ground, Steel Fnc Post 3 ft North

SC
T55 R34 E
S34 | S35
RLS 1844
1984

9

ACCESSORIES: DESCRIBE NEW BT'S WITNESS OBJECTS ETC. ESTABLISHED, OR WORK DONE TO PRESERVE EXISTING EVIDENCE

8" Fir N76 1/2° E, 52 1/2 FT, SCT55R34E S35 BT with Brass LS 1844 Disc
in Lower end of Blaze, Painted 6" Red Band and attached signs
54-3 and 54-4

10

Work Done By D. SCOTT Title SURVEYOR Date 6/20/84 State Registration No. or Agency RLS 1844

Certified Cor. Record Prepared? Yes No Filed At UNION COUNTY SURVEYOR'S OFFICE Date _____

11

REMARKS

Index File No. Z-17 T. S5 R. 34 E M. Willamette Tract or Surv. No. Cor.

12

13

Index

File No. Z 17

T 5S R. 34E

Merid. Willamette

CORNER RECORD (SEARCH)

(Ref. FSM 7151.4)

R.D. LaGrande County Union Tract or Survey No. _____ Cor. No. _____

N.F. Wallowa-Whitman State Oregon

CORNER DIAGRAM

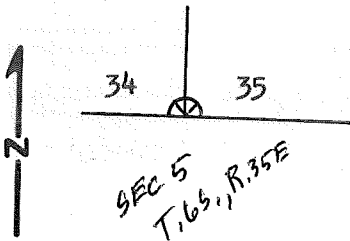

DESCRIBE CORNER MONUMENT FOUND

None

DESCRIBE BEARING TREES OR OTHER OFFICIAL ACCESSORIES FOUND

Section 34- 28" WL live in good condition, scrib grown over, very good blaze.

PHOTO IDENTIFICATION DATA

Photo No. _____

Filed At. _____

Object Ident. _____

Ident. By _____

Signature

PLANE COORDINATE POSITION DATA

State _____ Zone _____

X _____

Y _____

Estab. By _____

Agency

DESCRIBE CORNER LOCATION RELATIVE TO NEAR-BY FEATURES, ALSO HOW TO REACH CORNER

Approx. 75' at N68W from "P" line of proposed road 5160170 station 34+65, Herder Timber Sale.

Signature
David L. Dahlstrom

Title
CET

Division

Headquarters
LaGrande

Date

6-15-83

7100-52-(3, 68)

CORNER RECORD (PERPETUATION)

MONUMENT : DESCRIBE NEW MONUMENT SET, OR WORK DONE TO PRESERVE EXISTING MONUMENT

ACCESSORIES : DESCRIBE NEW BT'S WITNESS OBJECTS ETC. ESTABLISHED, OR WORK DONE TO PRESERVE EXISTING EVIDENCE

Work Done By _____ Title _____ Date _____ State Registration No. _____
or Agency _____
Certified Cor. Record Prepared ? Yes No Filed At: _____ Date _____

REMARKS

Index File No. T. R. M. Tract or Surv. No. Cor.