

USDA-FOREST SERVICE

Index

File No. E-17

CORNER RECORD (SEARCH)

(Ref. FSM 7151.4)

Tract or Survey No. \_\_\_\_\_

Cor. No. \_\_\_\_\_

T 58 R. 33E

R.D. Ukiah County Umatilla

Merid. W.M.

N.F. Umatilla State Or.

CORNER DIAGRAM



S3	S2
S10	S11

DESCRIBE CORNER MONUMENT FOUND

2 1/2" iron pipe with brass cap mkd:

T58 R33E  
 S3 | S2  
 S10 | S11  
 1975  
 PLS 644

DESCRIBE BEARING TREES OR OTHER OFFICIAL ACCESSORIES FOUND

- P. pine, 10", N39°E, 52.7 ft.
- P. pine, 10", dead & down, root hole bears N64 1/2°E, 57.2 ft.
- P. pine, 20", S56 1/2°E, 34.6 ft.
- P. pine, 17", S11 1/2°W, 27.7 ft.
- D. fir, 9", N88°W, 6.9 ft.

PHOTO IDENTIFICATION DATA

Photo No. 680-63

Filed At. S.O.

Object Ident. trees

Ident. By FL Munro  
*Signature*

PLANE COORDINATE POSITION DATA

State \_\_\_\_\_ Zone \_\_\_\_\_

X \_\_\_\_\_

Y \_\_\_\_\_

Estab. By \_\_\_\_\_  
*Agency*

DESCRIBE CORNER LOCATION RELATIVE TO NEAR-BY FEATURES, ALSO HOW TO REACH CORNER

Cor. falls on SE slope W. of 050 rd. in scattered timber. A BT is visible from rd.

Signature

FL Munro

Title

L.S.

Division

Headquarters

Date

9/26/84

7100-52-13-68

CORNER RECORD (PERPETUATION)

MONUMENT: DESCRIBE NEW MONUMENT SET, OR WORK DONE TO PRESERVE EXISTING MONUMENT

None.

ACCESSORIES : DESCRIBE NEW BT'S WITNESS OBJECTS ETC. ESTABLISHED, OR WORK DONE TO PRESERVE EXISTING EVIDENCE

BTs have reqd. paint, tags & signs.

Work Done By F.S. Munro Title L.S. Date 9/16/84 State Registration No. 1832  
for Agency \_\_\_\_\_  
Certified Cor. Record Prepared ? Yes No  Filed At: \_\_\_\_\_ Date \_\_\_\_\_

REMARKS

Index File No. E-17 T. 5S R. 33E M. W.M. Tract or Surv. No. \_\_\_\_\_ Cor. \_\_\_\_\_

Index  
File No. E-17

**CORNER RECORD (SEARCH)**

(Ref. FSM 7151.4)

Tract or  
Survey No. \_\_\_\_\_  
Cor.  
No. E-17

T SS R. 33E  
Merid. WM

R.D. UKIAH County UMATILLA  
N.F. UMATILLA State ORE

CORNER DIAGRAM

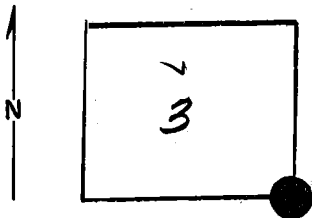

DESCRIBE CORNER MONUMENT FOUND

FOUND STONE 17 X 10 X 8 WITH MARKS IN  
MOUND OR STONE

DESCRIBE BEARING TREES OR OTHER OFFICIAL ACCESSORIES FOUND

FOUND BTS

A 14" PINE DEAD + DOWN N63E, 57.2 FT SCRIBES VIS.  
A 18" PINE VIGOROUS, S66E, 35.5 FT BLAZE CLOSED  
A 14" PINE VIGOROUS, S11W, 28.6 FT SCRIBES VIS.

PHOTO IDENTIFICATION DATA

Photo No. \_\_\_\_\_  
Filed At. \_\_\_\_\_  
Object Ident. \_\_\_\_\_  
Ident. By \_\_\_\_\_  
Signature \_\_\_\_\_

DESCRIBE CORNER LOCATION RELATIVE TO NEAR-BY FEATURES, ALSO HOW TO REACH CORNER

PLANE COORDINATE POSITION DATA

State \_\_\_\_\_ Zone \_\_\_\_\_  
X \_\_\_\_\_  
Y \_\_\_\_\_  
Estab. By \_\_\_\_\_  
Agency \_\_\_\_\_

Signature  
D. J. [Signature]

Title  
SURVEYOR

Division

Headquarters

Date

12/75

100-52 (3/68)

(31)

CORNER RECORD (PERPETUATION)

MONUMENT: DESCRIBE NEW MONUMENT SET, OR WORK DONE TO PRESERVE EXISTING MONUMENT

SET 2 1/2" X 30" IRON PIPE WITH BRASS CAP

ACCESSORIES: DESCRIBE NEW BT'S WITNESS OBJECTS ETC. ESTABLISHED, OR WORK DONE TO PRESERVE EXISTING EVIDENCE

NEW BT'S

A 9" PINE N63E, 52.9 FT

A 8" F.R. N88W, 6.7 FT

Work Done By: DI GRIFFITH Title SURVEYOR Date 12/75 State Registration No. or Agency ORE PLS649

Certified Cor. Record Prepared? Yes  No  Filed At: UMATILLA CO. CT. HD Date 12/75

REMARKS

SEE MAP OF SURVEY DATED DEC. 1975