

Index File No. Y-18

CORNER RECORD (SEARCH)
(Ref. FSM 7.151.4)

Tract or Survey No. _____ Cor. No. _____

T 5S R. 32E

R.D. UKIAH County UMATILLA

Merid. WILLAMETTE

N.F. UMATILLA State OREGON

CORNER DIAGRAM

DESCRIBE CORNER MONUMENT FOUND

Found an iron pipe, firmly set,
2½ ins. diam., with brass cap
mkd.

U.S. Dept. of Interior
Bureau of Land Management

SW 1/16 S 35
1968

DESCRIBE BEARING TREES OR OTHER OFFICIAL ACCESSORIES FOUND

A White Fir, 17 ins. diam., dead, with well-healed single blaze,
bears S 46°E 18.2 feet.
And a 14" White Fir, alive with well-healed single blaze, bears
N 80½°W 37.3 feet.

DESCRIBE CORNER LOCATION RELATIVE TO NEAR-BY FEATURES, ALSO HOW TO REACH CORNER

SW 1/16 S 35
1968

PHOTO IDENTIFICATION DATA

Photo No. _____
Filed At. _____
Object Ident. _____
Ident. By _____
Signature

PLANE COORDINATE POSITION DATA

State _____ Zone _____
X _____
Y _____
Etab. By _____

Title LS 1099 Division _____ Headquarters _____ Date 9-17-84 FS-7100-52 (3/68)

Ray A. Langley
Signature

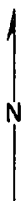

CORNER RECORD (PERPETUATION)

MONUMENT: DESCRIBE NEW MONUMENT SET, OR WORK DONE TO PRESERVE EXISTING MONUMENT

None

9

ACCESSORIES: DESCRIBE NEW BT'S, WITNESS OBJECTS, ETC. ESTABLISHED, OR WORK DONE TO PRESERVE EXISTING EVIDENCE

We mark a new bearing tree:

A 14" Engleman Spruce, scribed "SW 1/16 S35 BT" on a double blaze bears S 13°W 19.2 feet, with brass washer marked "LS 1099" attached to lower blaze.

Compass Declination: 20° East

Steel Tape

August 17, 1984

10

Work Done By Gary Langlitz Title LS 1099 Date 8-84 State Registration No. or Agency _____

Certified Cor. Record Prepared? Yes No Filed At: UMATILLA CO. SURVEYOR Date 9-84

11

REMARKS

12

Index File No. Y-18 T. 5S R. 32E M. WILLAMETTE Tract or Surv. No. _____ Cor. _____

13