

USDA-FOREST SERVICE

Index U-3

File No. \_\_\_\_\_

T 5S R. 31E

Merid. Willamette

CORNER RECORD (SEARCH)

(Ref. FSM 7151.4)

R.D. Ukiah

N.F. Umatilla

County

State

Umatilla

Oregon

Tract or

Survey No.

Sec 30

Cor.

No. CS 1/16

CORNER DIAGRAM

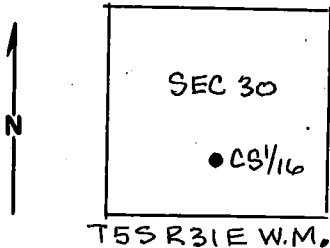

DESCRIBE CORNER MONUMENT FOUND

None

DESCRIBE BEARING TREES OR OTHER OFFICIAL ACCESSORIES FOUND

None

PHOTO IDENTIFICATION DATA

Photo No. \_\_\_\_\_

Filed At. \_\_\_\_\_

Object Ident. \_\_\_\_\_

Ident. By \_\_\_\_\_

Signature

PLANE COORDINATE POSITION DATA

State \_\_\_\_\_ Zone \_\_\_\_\_

X \_\_\_\_\_

Y \_\_\_\_\_

Estab. By \_\_\_\_\_

Agency

DESCRIBE CORNER LOCATION RELATIVE TO NEAR-BY FEATURES, ALSO HOW TO REACH CORNER

The corner is located on the West side of a draw (on crest) in fir thicket.

Signature

Willie R. Wells

Title

PLS 1106

Division

Headquarters

Date

8/20/79

7100-52-(3/68)

**CORNER RECORD (PERPETUATION)**

**MONUMENT: DESCRIBE NEW MONUMENT SET, OR WORK DONE TO PRESERVE EXISTING MONUMENT**

Set 2<sup>1/2</sup>" x 30" galvanized iron pipe with brass cap 22" in ground, TSS R31E  
 with a mound of stone to cap marked:  
 Set steel fence post North and East of corner  
 on P. L. and attached signs 54-2 and 54-9.

TSS R31E  
 C  
 S 1/16 S 30  
 1979  
 PLS 1106

9

**ACCESSORIES: DESCRIBE NEW BT'S WITNESS OBJECTS ETC. ESTABLISHED, OR WORK DONE TO PRESERVE EXISTING EVIDENCE**

A 8<sup>1/2</sup>" red fir bears N87° E 70.8 ft. to center scribed CS 1/16 S 30 BT.  
 A 8<sup>1/2</sup>" red fir bears N81° E 69.1 ft. to center scribed CS 1/16 S 30 BT.  
 BT's have a lower blaze scribed BT with a brass washer stamped PLS 1106 nailed flush.  
 Attached signs 54-3 and 54-4 and painted red ring around BTS.

10

Work Done By: William R. Wells Title PLS Date 8/20/79 State Registration No. 1106  
 or Agency  
 Certified Cor. Record Prepared ? Yes  No  Filed At: Umatilla County Surveyor's Office Date \_\_\_\_\_

11

**REMARKS**

Witnesses: Greg Flowers L.S.I.T.  
 Brent Reynolds

12

Index File No. T. R. M. Tract or Surv. No. Sec. 30 Cor. CS 1/16<sup>13</sup>  
 U-3 5S 31E Willamette U.S. G.P.O. 1977-725-578/586