

Index

File No. R-23

CORNER RECORD (SEARCH)

(Ref. FSM 7151.4)

Tract or

Survey No. _____

Cor.

No. _____

19

T 5 S. R. 30 E.R.D. Ukiah

County

UmatillaMerid. Willamette

N.F.

Umatilla

State

Oregon

CORNER DIAGRAM

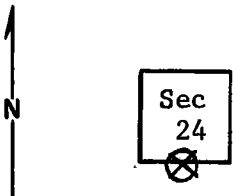

DESCRIBE CORNER MONUMENT FOUND

Large stone mound; mound 7' diam., 1' deep; 1' above ground; fair condition (scattered). Could not single out corner stone.

DESCRIBE BEARING TREES OR OTHER OFFICIAL ACCESSORIES FOUND

The original GLO Notes indicate that there were no B.T.'s - stone mound only.

PHOTO IDENTIFICATION DATA

Photo No. _____

Filed At. _____

Object Ident. _____

Ident. By _____

Signature

PLANE COORDINATE POSITION DATA

State _____ Zone _____

X _____

Y _____

Estab. By _____

Agency

Signature

T, Hollamon

Title

Eng, Tech,

Division

Headquarters

S, O,

Date

4/19/74

7100-52-(3/68)

5

CORNER RECORD (PERPETUATION)

MONUMENT : DESCRIBE NEW MONUMENT SET, OR WORK DONE TO PRESERVE EXISTING MONUMENT

ACCESSORIES : DESCRIBE NEW BT'S WITNESS OBJECTS ETC. ESTABLISHED, OR WORK DONE TO PRESERVE EXISTING EVIDENCE

9

I placed a location poster on a 9" (forked) ponderosa pine on south edge of road (about 120' north of ~~the~~ corner).

Work Done By _____ Title _____ Date _____ State Registration No. or Agency _____

10

Certified Cor. Record Prepared ? Yes No Filed At: _____ Date _____

11

REMARKS

Index File No. T. R. M. Tract or Surv. No. Cor.

12

13