

Index
File No. E-13
T 5 S. R. 30 E
Merid. W.

CORNER RECORD (SEARCH)
(Ref. FSM 7151.4)

Tract or
Survey No. _____
Cor.
No. _____

R.D. UKIAH County UMATILLA
N.F. UMATILLA State ORC.

CORNER DIAGRAM

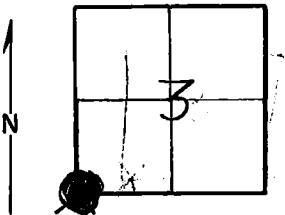

DESCRIBE CORNER MONUMENT FOUND

Monumented by BLM in 1978

DESCRIBE BEARING TREES OR OTHER OFFICIAL ACCESSORIES FOUND

Bt. scribing faces N. 80° W.
Bt. scribing faces N. 10° E.

PHOTO IDENTIFICATION DATA

Photo No. _____
Filed At. _____
Object Ident. _____
Ident. By _____
Signature

PLANE COORDINATE POSITION DATA

State _____ Zone _____
X _____
Y _____
Estab. By _____
Agency

DESCRIBE CORNER LOCATION RELATIVE TO NEAR-BY FEATURES, ALSO HOW TO REACH CORNER

*old spur ROAD PASSES within 100 ft. of
CORNER, this ROAD LEAVES S-420 just north
of line board on S-420.*

Signature

A. W. HAMMILL

Title

Forester

Division

Headquarters

UKIAH

Date

4-11-64

7100-52 (3/68)

CORNER RECORD (PERPETUATION)

MONUMENT: DESCRIBE NEW MONUMENT SET, OR WORK DONE TO PRESERVE EXISTING MONUMENT

ACCESSORIES : DESCRIBE NEW B.T.s WITNESS OBJECTS ETC. ESTABLISHED, OR WORK DONE TO PRESERVE EXISTING EVIDENCE

9

Placed B.T. posters on two remaining B.T.s.

10

Work Done By _____ Title _____ Date _____ State Registration No. or Agency _____

Certified Cor. Record Prepared ? Yes No Filed At: _____ Date _____

11

REMARKS

12

Index File No. T. R. M. Tract or Surv. No. Cor. 13