

**OREGON CORNER RESTORATION FORM**

Section 20 Township 4S Range 31E  
 County Umatilla Date: August 11, 2009

Corner Designation: 4S31P9

Common quarter corner to sections 20 and 21, T4S, R31E,  
 W.M., Umatilla County, Oregon.

Condition Report Only  
 Not found  
 Remonumented  
 Unrecorded  
 Surveyed in  
 Referenced out

Previous Renewals / Surveys, etc.

Corner originally set by George S. Pershin under contract No. 373 dated September 17, 1880.  
 His record reads: Set basalt stone, 18 x 8 x 8 on N.E. slope in mound of stone for 1/4 sec. cor.

Monument and Accessories found: ( condition and source )

I found the original stone, plainly marked 1/4, tipped on it's side on the east edge of a mound of stone approximately 17 feet west of a fence intersection with fences running east, west, and south  
 The fence to the south consisted of old rock jack mounds and decayed posts. The wire had been removed.

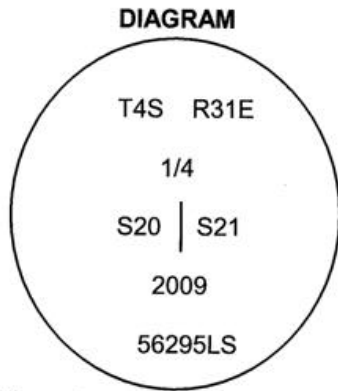

- ⊗ = Brass Cap
- = Rebar Reference
- = Guard Post w/sign

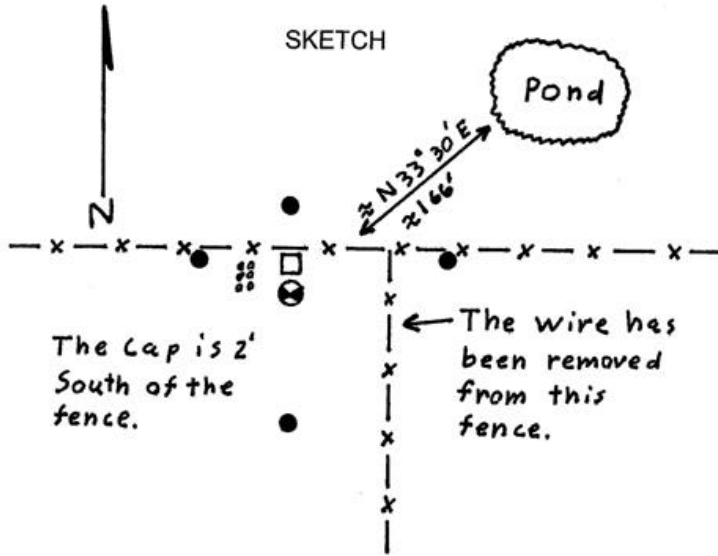

**MONUMENT (S) AND ACCESSORIES SET (Procedures and Description)**

At the corner point I set a 2 3/8" brass cap on a 1 1/2" x 30" galvanized iron pipe 29" in the ground I buried the stone along side the pipe and built a mound of stone, 3' diameter x 1 foot high, 3 feet west of the cap. I stamped the cap as shown in the diagram above.

For references, I set four 5/8" by 24" rebars with 1.25" orange plastic caps stamped WTS and 56295LS as described below:

- an iron rebar bears N3°19'21"E, 33.65 feet;
- an iron rebar bears N88°10'04"E, 38.86 feet under the existing fence;
- an iron rebar bears S2°11'32"E, 46.00 feet;
- an iron rebar bears N87°00'41"W, 32.49 feet under the existing fence;

The monument and references were tied using a Trimble R7/R8 RTK GPS system.

Location and comments  
 Witnessed By:  
 Jacob Fitzgerald

RECEIVED BY:  
Umatilla County Surveyor  
 Date: 9-09  
 Rec'd By: KK  
 No. 09-123-B

Compass Declination  
 Firm / Agency  
 Witness Tree Surveying  
 Address  
 P.O. Box G  
 Pilot Rock, OR 97868  
 Party Chief  
 Stephen K, Haddock

Surveyors Seal

REGISTERED  
 PROFESSIONAL  
 LAND SURVEYOR

*Stephen K. Haddock*

OREGON  
 JULY 9, 2001  
 STEPHEN K. HADDOCK  
 56295LS

RENEWAL DATE 6-30-11