

Z-15

Index
 File No. Z-15
 T 4 S. R. 30 E.
 Merid. Will.

CORNER RECORD (SEARCH)

(Ref. FSM 7151.4)

Tract or Survey No. _____
 Cor. No. _____

R.D. UKIAH County UMATILLA
 N.F. UMATILLA State ORE.

CORNER DIAGRAM

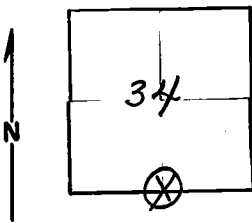

DESCRIBE CORNER MONUMENT FOUND

Stone 14" x 10" x 14" 10" Above ground, marked 1/4 AND IN good condition

DESCRIBE BEARING TREES OR OTHER OFFICIAL ACCESSORIES FOUND

one dead western LARCH Bt. 26" DB.H., this tree is rotten AND will probably not stand much longer
 Also found metal tags

PHOTO IDENTIFICATION DATA

Photo No. _____
 Filed At. _____
 Object Ident. _____
 Ident. By _____
 Signature _____

PLANE COORDINATE POSITION DATA

State _____ Zone _____
 X _____
 Y _____
 Estab. By _____
 Agency _____

DESCRIBE CORNER LOCATION RELATIVE TO NEAR-BY FEATURES, ALSO HOW TO REACH CORNER

Signature Melvin Christian Title Forestry Tech. Division _____ Headquarters UKIAH Date 5-25-73
 7100-52-(3/68)

CORNER RECORD (PERPETUATION)

MONUMENT: DESCRIBE NEW MONUMENT SET, OR WORK DONE TO PRESERVE EXISTING MONUMENT

Z-15

ACCESSORIES : DESCRIBE NEW BT'S WITNESS OBJECTS ETC. ESTABLISHED, OR WORK DONE TO PRESERVE EXISTING EVIDENCE

Blazed AND scribed A new B.T. It is A 12" DB.H. Western LARCH which bears S. 72° W. From TREE to CORNER AND is APPROX. 4.6 Ft. distance.

Work Done By _____ Title _____ Date _____ State Registration No. or Agency _____
Certified Cor. Record Prepared ? Yes No Filed At: _____ Date _____

REMARKS

Index File No. Z-15 T. R. M. Tract or Surv. No. Cor. 12 13