

USDA-FOREST SERVICE

Index File No. N-24

CORNER RECORD (SEARCH)

(Ref. FSM 7151.4)

Tract or Survey No. _____ Cor. No. _____

T 45 R 30E

R.D. Ukiah County Umatilla

Merid. Willamette

N.F. Umatilla State Oregon

CORNER DIAGRAM

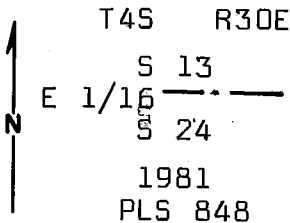

DESCRIBE CORNER MONUMENT FOUND

Corner not previously established.

DESCRIBE BEARING TREES OR OTHER OFFICIAL ACCESSORIES FOUND

N/A

PHOTO IDENTIFICATION DATA

Photo No. _____
 Filed At. _____
 Object Ident. _____
 Ident. By _____
Signature

DESCRIBE CORNER LOCATION RELATIVE TO NEAR-BY FEATURES, ALSO HOW TO REACH CORNER

Corner is on a steep south slope in heavy timber.
 E-W primitive road approx. 150 ft. North.
 Bottom of slope approx. 200 ft. South (draw bottom)

PLANE COORDINATE POSITION DATA

State _____ Zone _____
 X _____
 Y _____
 Estab. By _____
Agency

Signature

Title _____ Division _____ Headquarters _____ Date _____
 PLS 848 Mt. Vernon, OR 8/6/81

7100-52-(3.68)

CORNER RECORD (PERPETUATION)

MONUMENT: DESCRIBE NEW MONUMENT SET, OR WORK DONE TO PRESERVE EXISTING MONUMENT

Set 3"x30X galv. iron pipe with 3" brass cap stamped as shown on the diagram. Set 18 inches in the ground and raised a mound of stone around the pipe.

From which:

ACCESSORIES : DESCRIBE NEW BT'S WITNESS OBJECTS ETC. ESTABLISHED, OR WORK DONE TO PRESERVE EXISTING EVIDENCE

A fir 9 inches dia. bears N14°W, 4.5 ft. scribed E 1/16 S 13 BT.
A fir 15 inches dia. bears S62°W., 16.5 ft. scribed E 1/16 S 24 BT.
Set steel post with warning and boundary signs 5 ft. East and 5 ft. North from corner.
Nailed bearing tree signs and brass washers stamped PLS 848 to each tree.
Painted red band around each tree.

Work Done By D.M. Ferguson Title Surveyor Date 8/6/81 State Registration No. OR PLS 848
or Agency

Certified Cor. Record Prepared? Yes No Filed At: Umatilla Co. Surveyor Date

**REGISTERED
PROFESSIONAL
LAND SURVEYOR**

REMARKS

Witnesses to above corner:

D. Mitchell Ferguson
Mike Woodward

**OREGON
JULY 12, 1968
DOUGLAS M. FERGUSON
848**