

OREGON CORNER RESTORATION FORM

Section 32 Township 4N Range 29E

Z-5

County UMATILLA Date 3/95

CORNER DESIGNATION

SW Cor.

- Condition Report Only
- Not Found
- Renewed
- Unrecorded
- Surveyed In
- Referenced Out

Previous Renewals/Surveys, etc. ORIG SUR. by GATES 1859 cont. #87
He set post in mound. In 1972 Harri's Fnd I. Pipe.
In 1988 I replaced 1/2" I. Pipe with 1" x 30" I. Pipe with B.C.

Monument(s) & Accessories Found: (Condition and Source)

I Fnd. 2 3/8" B.C. on 1" I. Pipe stamped as below
From which
Alum tag # 951 in RR tie F. Cor Bears S75°W 0.76 FT.
" " " " Bears EAST 8.57 FT

Monument Detail

Sketch



Monument Set (Procedures and Description)

New Accessories

1" x 30" I. Pipe with 2 3/8" B.C. Bears S89° 56' 21" W 427.73 Ft.
3/8" x 30" rebar with 2" Alum. Cap. " N 3° 11' W 50.60 Ft.

Location & Comments

ON COE ST. Stanfield Compass Declination _____
go West across Firm/Agency EDWARDS
Umatilla River SURVEYING
Go 0.15 Mile to Address P.O. Box 763
in Echo Meadows HERMISTON, OR 97838
R.D. Cor lies Party Chief D. Edwards

Surveyor's Seal

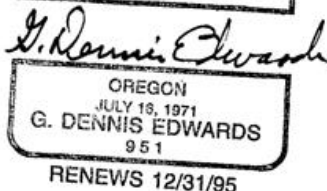
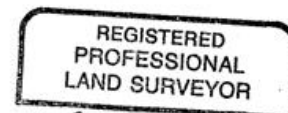

RECEIVED BY

Umatilla County Surveyor

Date

Rec'd By

No. 95-60-B

Notes

Witness J. Coppock