

CORNER RESTORATION FORM

Township 4N Range 29E Section 35, 36 County UMATILLA

State OREGON Date 3/30/2023 Number X-21

Condition Report Only

Corner Designation : 1/4 CORNER: 35, 36

Not Found
 Renewed

Previous Renewals ORIGINAL SOURCE OF CORNER

Surveyed In
 Referenced

ORIGINALLY SURVEYED IN 1861 BY DAVENPORT UNDER

CONTRACT #101, HE SET A STAKE IN MOUND OF EARTH

MONUMENT DETAIL

1998 EDWARDS SET A 1"X30" I.P. W/2 3/8" BRASS CAP BY

Found Set

SINGLE PROPORTION COUNTY SURVEY NO. 98-213-C

CORNER FORM NO. X21-98-213-C

BASIS OF BEARINGS, NAD 83/91 OREGON STATE PLANE
COORDINATES NORTH ZONE:

NORTHING: 775063.49
EASTING: 8548286.54

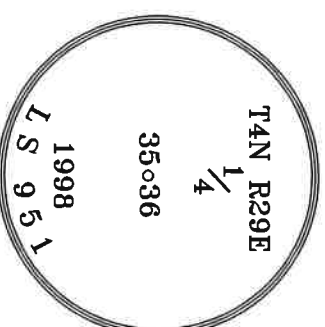

Monument & Accessories Set/Found (Procedure and Description)

AT CORNER FOUND A 2 3/8" BRASS CAP 1.5' BELOW GRADE IN FIELD & SET T-POST W/UMATILLA MON. SIGN.
COUNTY SURVEY NO. 98-213-C & CORNER FORM NO. X21-98-213-C

FOUND A 5/8" IRON ROD NO CAP BENT EAST TIED SPINHOLE S 08°38' E 88.77', CORNER FORM NO.

X21-98-213-C

SET A 5/8" I.R. W/RPC 2" BELOW GRADE "PLS 61420" S 86°38' W 84.30'

SET A 5/8" I.R. W/RPC 2" BELOW GRADE "PLS 61420" S 50°56' W 61.23'

SET A 5/8" I.R. W/RPC 2" BELOW GRADE "PLS 61420" S 13°27' W 46.27'

Sketch of Monument, Accessories and General Area

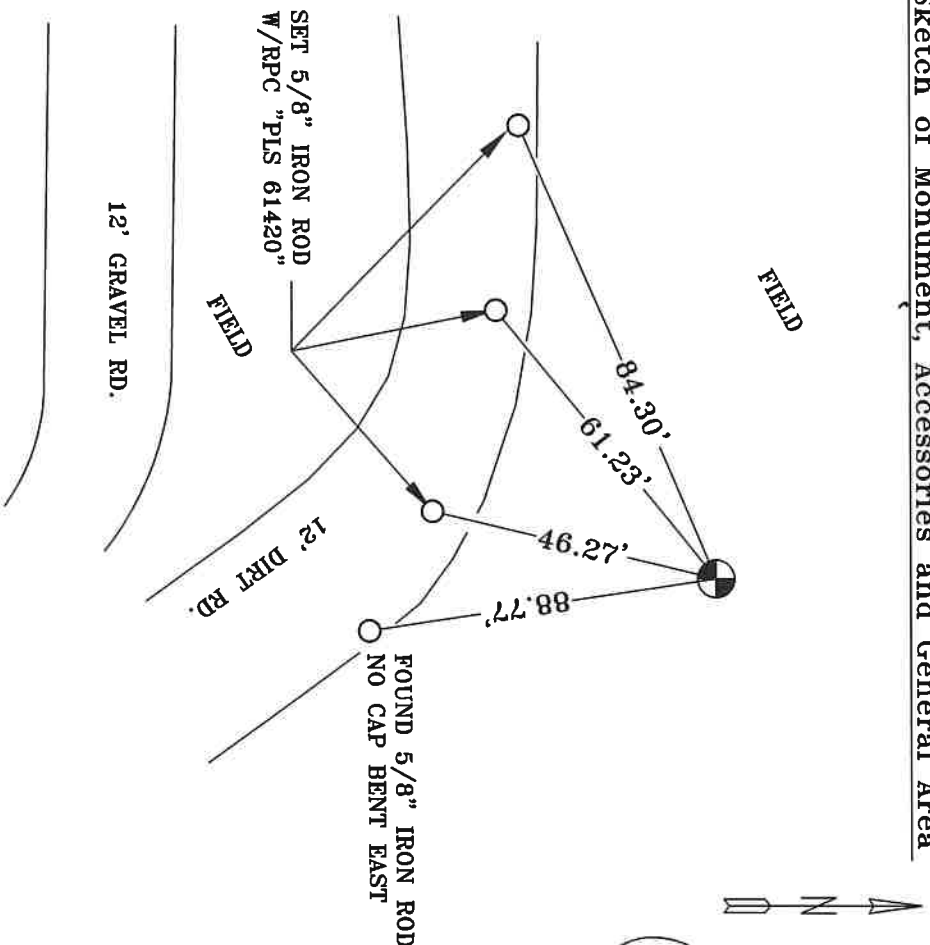

**REGISTERED
PROFESSIONAL
LAND SURVEYOR**

Lance Clark King
OREGON
MAY 10, 2011
LANCE CLARK KING
61420

RENEWALS: 6/30/2023

Agency: **CK3, LLC**
945 W. ORCHARD
HERMISTON OREGON 97838
OFFICE: 541-567-2345
FAX: 541-567-2305
WEB: CK3LIC.NET
Field Book # 0-350

**COUNTY SURVEYOR
RECORDING INFO**

Received CT
Filed 5/4/23

Survey No. 23-042-C

Drawing No. _____

Index No. X-21