

OREGON CORNER RESTORATION FORM

Section 32 Township 4 N Range 29 E

V-7

County UMATILLA Date 3/95

CORNER DESIGNATION

N 1/4 Cor

- Condition Report Only
- Not Found
- Renewed
- Unrecorded
- Surveyed In
- Referenced Out

Previous Renewals/Surveys, etc. ORIG SUR. DAVENPORT 1861 # 101

Hg set a post in mound with charred stake

Fralely set 1 1/2" I Pipe 1950. Krumbein set 2 1/2" B.C. in place of Fraley I.P.

Monument(s) & Accessories Found: (Condition and Source) In 1974

End Krumbein 2 1/2" B.C stamped as Below

Monument Detail

Sketch

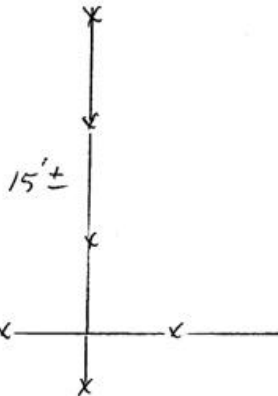

Monument Set (Procedures and Description)

SEE MY 1994-1 COUNTY PUBLIC MONUMENTATION SUR.

New Accessories

SE cor 4'x12' Conc Spring House Bears N 32° 06' 10" W 119.61 FT.

1" x 30" I. Pipe with 2 3/8" B.C. Bears N 89° 51' 10" E 10.00 FT.

Alum Tag # 951 in P. Pole Bears S 27° 25' 10" E 59.58 FT.

" " " " S 52° 56' 10" W 33.92 FT.

Location & Comments

From Intersection
of Locust St &
Hwy 395. Go
NEly 0.3 Mile
to Cor. @ Fence

Compass Declination _____
Firm/Agency EDWARDS
SURVEYING
Address P. Box 763
HERMISTON, OR 97838
Party Chief D. EDWARDS

Surveyor's Seal

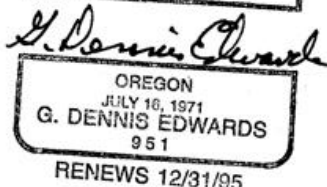
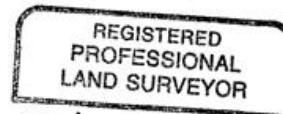

RECEIVED BY B. Hornor.

Umatilla County Surveyor

Date _____

Rec'd By _____

No. 95-60-B

Notes _____

Witness J. COPPOCK