

OREGON CORNER RESTORATION FORM

Section 29 Township 4 N Range 29 E

R-5

County UMATILLA Date 3/95

CORNER DESIGNATION

NW Cor.

- Condition Report Only
- Not Found
- Renewed
- Unrecorded
- Surveyed In
- Referenced Out

Previous Renewals/Surveys, etc. ORIG SUR. DAVENPORT 1861 # 101

He set a post in mound with charred stake

In 1973 Krumbey Set B.C. Co # I-21-C

Monument(s) & Accessories Found: (Condition and Source)

Fnd 2 1/2" B.C. stamped as below

Fnd. 2 1/2" B.C. WC 545°37'10"E 33.55 Ft. (stamped 33.60)

Fnd 5/8" rebar 550°07'30"W 39.09 Ft.

Monument Detail

Sketch



Monument Set (Procedures and Description)

SEE MY 1994-1 COUNTY PUBLIC MONUMENTATION SUR.

New Accessories

Alum tag # 951 in P. Pole Bears N 20°27'30"W 63.14 FT.

Center of 6" well casing Bears N 43°58'W 126.25 FT

Location & Comments

at intersection of  
Canal Rd. &  
Feedville Rd.

Compass Declination \_\_\_\_\_  
 Firm/Agency EDWARDS  
SURVEYING  
 Address P. Box 763  
HERMISTON, OR 97838  
 Party Chief D. EDWARDS  
 Notes \_\_\_\_\_  
 Witness J. COPPOCK

Surveyor's Seal

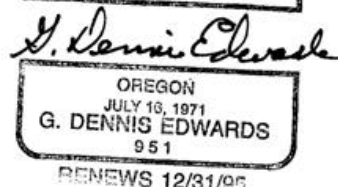
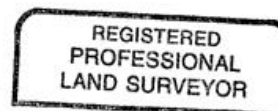

RECEIVED BY

Umatilla County Surveyor

Date

Rec'd by

No. 95-60B