

CORNER RESTORATION FORM

Township 4N Range 29E Section 19, 20 County UMATILLA

State OREGON Date 3/30/2023 Number P-5

Corner Designation : 1/4 CORNER: 19, 20

Condition Report Only

Not Found

Renewed

Surveyed In

Referenced

Previous Renewals ORIGINAL SOURCE OF CORNER

ORIGINALLY SURVEYED IN 1861 BY DAVENPORT UNDER

CONTRACT #101, HE SET A STAKE IN MOUND OF EARTH

1989 EDWARDS SET A 1"X30" I.P. W/ 2-3/8" BRAS CAP BY

SINGLE PROPORTION COUNTY SURVEY NO. 89-137-B

MONUMENT DETAIL

Found Set

BASIS OF BEARINGS, NAD 83/91 OREGON STATE PLANE
 COORDINATES NORTH ZONE:
 NORTHING: 785105.25
 EASTING: 8527013.92

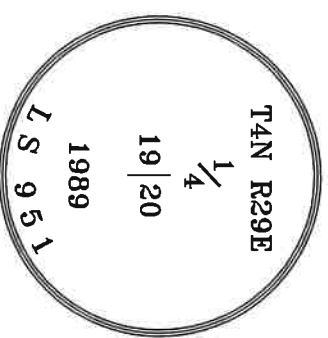

Monument & Accessories Set/Found (Procedure and Description)

AT CORNER FOUND A 2 3/8" BRASS CAP 6" BELOW GRADE OF GRAVEL ROAD, COUNTY SURVEY NO. 89-137-B

FOUND A 5/8" I.R. 1.6' BELOW GRADE S 86°52' W 29.94', AS PER CORNER FORM P5-02-48-G

FOUND A ALUMINUM TAG 951 ON SAWED OFF P.P. & SET UMATILLA MON. SIGN N 10°23' W 149.76', CORNER

FORM NO. P5-02-48-G

FOUND A 5/8" I.R. W/PLASTIC CAP 951 N 31°50' E 39.42', CORNER FORM NO. P5-02-48-G

FOUND A CONC. NAIL AT BASE OF CONC. PAD OF POWER POLE N 49°59' W 78.11', CORNER FORM NO.

P5-02-48-G

Sketch of Monument, Accessories and General Area

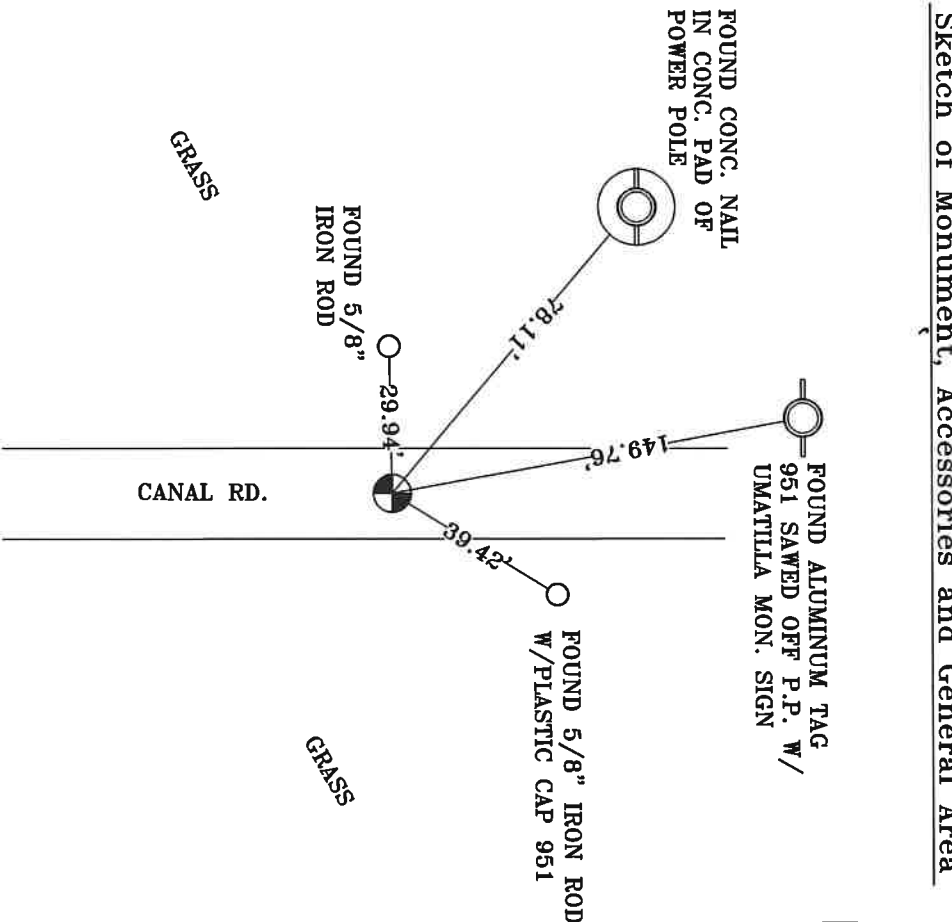

**REGISTERED
PROFESSIONAL
LAND/SURVEYOR**

OREGON
MAY 10, 2014
LANCE CLARK/KING
61420

RENEWALS: 6/30/2023

Agency: **CK3, LLC**
 945 W. ORCHARD
 HERMISTON OREGON 97838
 OFFICE: 541-567-2345
 FAX: 541-567-2305
 WEB: CK3ILC.NET
 Field Book # 0-350

COUNTY SURVEYOR
RECORDING INFO

Received CT

Filed 5/4/23

Survey No. 23-042-C

Drawing No. _____

Index No. P-5