

**OREGON CORNER RESTORATION FORM**

SECTION: 10 TOWNSHIP: 4N RANGE: 29E J-17

COUNTY: UMATILLA DATE: 2/2011

**CORNER DESIGNATION**

SE COR. SECTION 10

- CONDITION REPORT ONLY
- NOT FOUND
- RENEWED
- UNRECORDED
- SURVEYED IN
- REFERENCED OUT

**PREVIOUS RENEWALS/SURVEYS ETC.**

Originally surveyed by T. Davenport under Contract # 101 in 1861. He set post with charred stake and made mound.

**MONUMENTS AND ACCESSORIES FOUND: CONDITON AND SOURCE**

Nothing found (cultivated fields and graveled road).

**MONUMENT DETAIL**

T4N R29E

10	11
15	14

2011  
LS 951

**MONUMENT SET (PROCEDURES AND DESCRIPTION)**

I computed the location of this corner in a Feb. 2004 survey for Latham in section 14 by double proportion. In a Feb. 2011 Survey of County Road #1198 for Burns, I set a 1" x 30" iron pipe with a 2 3/8" brass cap stamped as above at my 2004 computed location. Set flush with surface and placed stones around.

**NEW ACCESSORIES FROM WHICH**

- A 5/8" x 30" Iron Rebar with plastic cap #951 bears N 0° 22' 50" E Along Sec. Line 630.00'
- A 5/8" x 30" Iron Rebar with plastic cap #951 bears N 88° 35' 02" E 114.33' @ power pole.
- A 5/8" x 30" Iron Rebar with plastic cap #951 bears S 0° 25' 06" E Along Sec. Line 60.00'.
- A 5/8" x 30" Iron Rebar with plastic cap #2627 bears S 48° 52' 22" W 15.83'

**LOCATION AND COMMENTS**

From the intersection of Edwards Road with East Highland Extension go East on East Highland Extension 2.0 miles to corner on North side of road and just West of the intersection of a farm road.

SURVEYOR'S SEAL

FIRM: EDWARDS SURVEYING LLC  
PO BOX 763 - HERMISTON OR 97838

PARTY CHIEF: G. Dennis Edwards  
WITNESS: Rick Smith

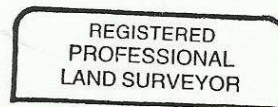

*G. Dennis Edwards*

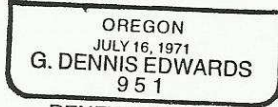

RENEWS 12/31/11