

OREGON CORNER RESTORATION FORM

SECTION 25 TOWNSHIP 4 NORTH RANGE 27 EAST

V-25

COUNTY : UMATILLA DATE 12/02

CORNER DESIGNATION

SE CORNER

CONDITION REPORT ONLY

NOT FOUND

RENEWED

UNCOVERED

SURVEYED IN

REFERENCED

PREVIOUS RENEWALS / SURVEYS, ETC.

ORIGINALLY SURVEYED UNDER CONTRACT #93 IN 1860 BY HAFT.
RESURVEYED BY WALDEN UNDER CONTRACT #209.
GOULD 1941 DEPENDENT RE-SURVEY SET A 3 1/2" BRASS CAP.
ROGERS 1998 SET A 3 1/2" BRASS CAP.

MONUMENTS AND ACCESSORIES FOUND: CONDITION AND SOURCE

A 3 1/2" BRASS CAP.

MONUMENT DETAIL

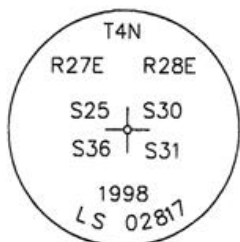

NAD 83/91
OREGON STATE PLANE
INTERNATIONAL FEET

776881.7467
8489692.7091

SKETCH

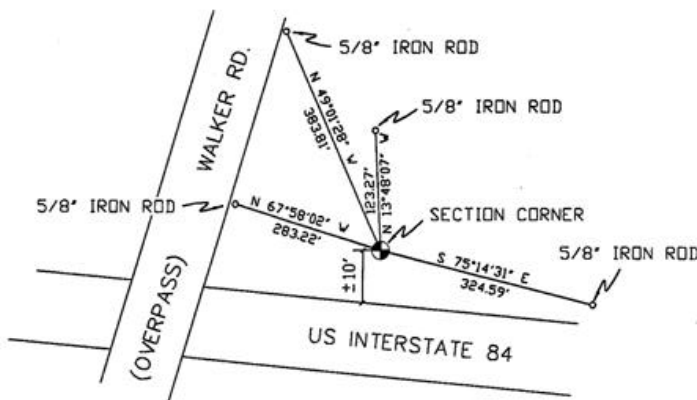

MONUMENT SET (PROCEDURES AND DESCRIPTION)

NEW ACCESSORIES FROM WHICH

- A 5/8" IRON ROD LIES N 13°48'07" W, 123.27 FEET.
- A 5/8" IRON ROD LIES S 75°14'31" E, 324.59 FEET.
- A 5/8" IRON ROD LIES N 67°58'02" W, 283.22 FEET.
- A 5/8" IRON ROD LIES N 49°01'28" W, 383.81 FEET.

LOCATION AND COMMENTS

FROM INTERSECTION OF WESTLAND RD.
AND I-84. GO EAST ± 280 FEET TO
CORNER, CORNER FALLS ON NORTH
EDGE OF WEST BOUND LANE OF I-84.

COMPASS DEC.

FIRM/AGENCY
PRIMM LAND SURVEYING
P.O. BOX 1322
HERMISTON, OREGON 97838

PARTY CHIEF
KEITH P. PRIMM

NOTES

WITNESS
BRIT L. PRIMM

SURVEYOR'S SEAL

REGISTERED
PROFESSIONAL
LAND SURVEYOR

Brit L. Primm
OREGON
JULY 13, 1999
BRIT L. PRIMM
48509

EXPIRATION DATE: 12/31/04

03-49-9