

OREGON CORNER RESTORATION FORM

SECTION 6 TOWNSHIP 4 N RANGE 28 E CORNER LOCATION CODE E-1

COUNTY: UMATILLA DATE: March 1994

CORNER DESIGNATION

SOUTHWEST CORNER OF SECTION 6.
T4N. R28E.W.M..

CONDITION REPORT ONLY
 NOT FOUND
 RENEWED
 UNRECORDED
 SURVEYED IN
 REFERENCED OUT

PREVIOUS RENEWALS/SURVEYS, ETC.

ORIGINAL SURVEY BY HAFT IN 1860. CONTRACT NO. 93.
DEPENDENT RESURVEY BY GOULD IN 1941.
KRUMBEIN DATE UNKNOWN.
THIS SURVEY COUNTY NO. 94-022-C. EDWARDS FOR OREGON DOT.

MONUMENTS & ACCESSORIES FOUND: Condition and Source

2 1/2" BRASS CAP BY KRUMBEIN. DID NOT USE.
1/2" REBAR. ORIG. UNKNOWN. DID NOT USE

MONUMENT DETAIL

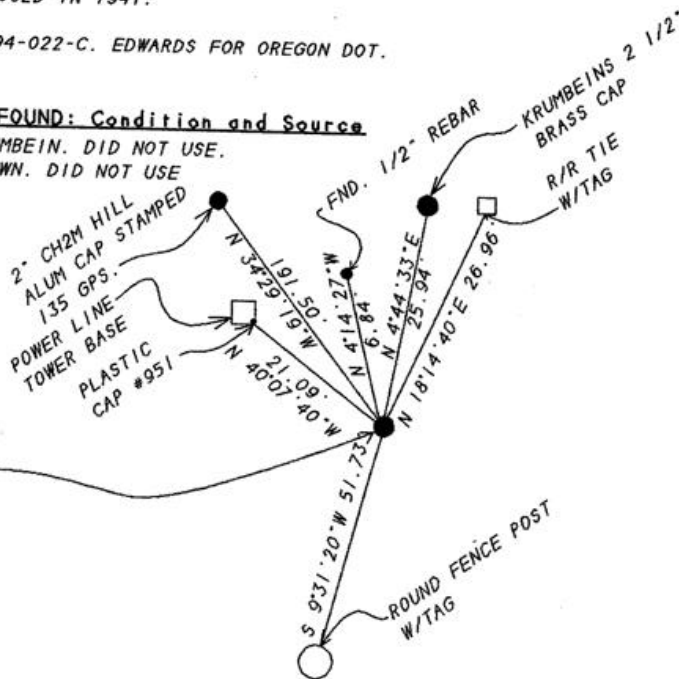
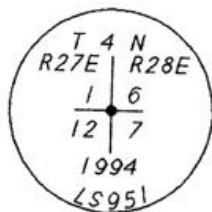

MONUMENT SET (Procedures and Description)

1 RETRACED GOULD'S 1941 SURVEY AND SET A 1"X30" IRON PIPE WITH A 2 3/8" BRASS CAP STAMPED AS ABOVE AND 0.1' BELOW THE SURFACE OF THE GROUND.

NEW ACCESSORIES

- A 2" CH2M HILL ALUM. CAP STAMPED 135 GPS BEARS N 34°29'19" W 191.50 FEET.
- A FOUND 1/2" REBAR BEARS N 4°14'27" W 6.84 FEET.
- A FOUND 2 1/2" BRASS CAP (KRUMBEIN'S) BEARS N 4°44'33" E 25.94 FEET.
- A ALUM TAG #951 SET IN A R/R TIE BEARS N 18°14'40" E 26.96 FEET.
- A ALUM TAG #951 SET IN A ROUND FENCE POST BEARS S 9°31'20" W 51.73 FEET.
- A PLASTIC TAG STAMPED 951 GLUED TO SE CORNER OF TOWER SLAB BEARS N 40°07'40" W 21.09 FEET.

LOCATION & COMMENTS

FROM WESTERLY END OF BRIDGE ROAD CROSS 1-82 TO FRONTAGE ROAD AND FOLLOW FRONTAGE ROAD NORTH-EASTERLY TO THE RANGE LINE, THEN GO NORTH ALONG GRAVEL ROAD 0.35 MILES TO CORNER.

COMPASS DEC _____
FIRM EDWARDS SURVEYING
P.O. BOX 763
HERMISTON, OR. 97838
PARTY CHIEF D. EDWARDS
NOTES J. COPPOCK
WITNESS J. COPPOCK

SURVEYOR'S SEAL

REGISTERED
PROFESSIONAL
LAND SURVEYOR

G. Dennis Edwards

OREGON
JULY 16, 1971
G. DENNIS EDWARDS
951

RENEWS 12/31/95

RECEIVED BY

Umatilla County Surveyor
Date 1-96
Rec'd By JK
No. 96-12-R