

Index File No. R-9 CORNER RECORD (SEARCH) (Ref. FSM 7151.4) Tract or Survey No. _____ Cor. No. _____
 T 3N R. 38E R.D. WALLA WALLA County UMATILLA
 Merid. WILLAMETTE N.F. UMATILLA State OREGON

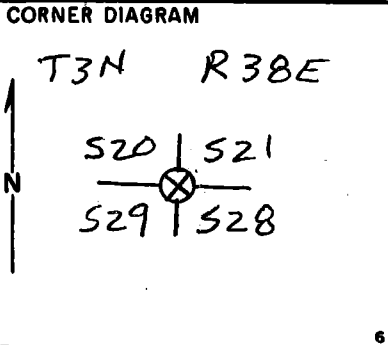

DESCRIBE CORNER MONUMENT FOUND
 STONE OF RECORD SIZE SOLIDLY SET. I BUILD A MOUND OF STONES AROUND CORNER STONE. NO MARKS VISIBLE ON CORNER STONE.

DESCRIBE BEARING TREES OR OTHER OFFICIAL ACCESSORIES FOUND
 ORIG. 8" FIR IS A LIVE 24" DOUGLAS FIR W/ DOUBLE HEALED BLAZES. BEARS N43°E, 84 LINKS.
 ORIG. 12" FIR IS A LIVE 24" DOUGLAS FIR W/ DOUBLE HEALED BLAZES. BEARS S6°E, 48 LINKS.
 ORIG. 16" PINE IS A LIVE 24" PONDEROSA PINE W/ DOUBLE HEALED BLAZES. BEARS S61°W, 62 LINKS.

PHOTO IDENTIFICATION DATA
 Photo No. _____
 Filed At. _____
 Object Ident. _____
 Ident. By _____
 Signature _____

DESCRIBE CORNER LOCATION RELATIVE TO NEAR-BY FEATURES, ALSO HOW TO REACH CORNER
 ORIG. 6" FIR IS A LIVE 12" DOUGLAS FIR W/ DOUBLE HEALED BLAZES. BEARS N58°W, 29 LINKS.
 I CHAIN N8°W, 457 LINKS & FIND 2 LARGE LIVE FIRS WITH HEALED BLAZES - BT'S FOR THE OLD CORNER,

PLANE COORDINATE POSITION DATA
 State _____ Zone _____
 X _____
 Y _____
 Etab. By _____
 Agency _____

Signature Dennis L. Taylor Title _____ Division PLS 1636 Headquarters S.O. Date 8-26-1993 FS-7100-52 (3/68)

CORNER RECORD (PERPETUATION)

MONUMENT: DESCRIBE NEW MONUMENT SET, OR WORK DONE TO PRESERVE EXISTING MONUMENT

9

ACCESSORIES : DESCRIBE NEW BT'S WITNESS OBJECTS ETC. ESTABLISHED, OR WORK DONE TO PRESERVE EXISTING EVIDENCE

10

Work Done By _____ Title _____ Date _____ State Registration No. or Agency _____

Certified Cor. Record Prepared ? Yes No Filed At: _____ Date _____

11

REMARKS

12

Index File No. T. R. M. Tract or Surv. No. Cor. 13

Index R-9
 File No. R-9
 T 3N R. 38E
 Merid. WILLAMETTE

CORNER RECORD (SEARCH)

(Ref. FSM 7151.4)

Tract or Survey No. _____
 Cor. No. _____

R.D. WALLA WALLA County UMATILLA
 N.F. UMATILLA State OREGON

CORNER DIAGRAM

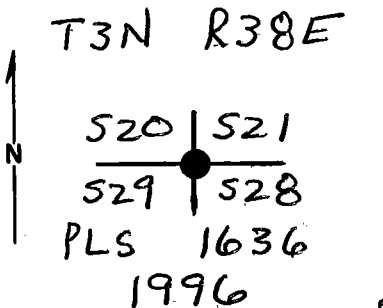

DESCRIBE CORNER MONUMENT FOUND

ORIG. CORNER STONE IS SOLIDLY SET IN UP-RIGHT POSITION. 2 FAINT CHISEL GROOVES ON SOUTH FACE & 2 FAINT CHISEL GROOVES ON EAST FACE. STONE IS 16" x 12" x 7" ²

DESCRIBE BEARING TREES OR OTHER OFFICIAL ACCESSORIES FOUND

ORIG, 8" FIR IS NOW A 26" DOUGLAS-FIR WITH DOUBLE HEALED BLAZES. BEARS N46°E, 51 1/2 FT. (N43°E, 84 LKS)
 ORIG, 12" FIR IS NOW A 26" DOUGLAS-FIR WITH DOUBLE HEALED BLAZES. BEARS S1°E, 32° FT. (S6°E, 48 LKS)
 ORIG, 16" PINE IS NOW A 27" PONDEROSA PINE WITH DOUBLE HEALED BLAZES. BEARS ~~S~~ 66°W, 41 1/2 FT. (^{S6°W} ~~56°W~~, ^{62 LKS} ~~62 LKS~~)

PHOTO IDENTIFICATION DATA

Photo No. _____
 Filed At. _____
 Object Ident. _____
 Ident. By _____
 Signature _____

DESCRIBE CORNER LOCATION RELATIVE TO NEAR-BY FEATURES, ALSO HOW TO REACH CORNER

ORIG, 6" FIR IS NOW A 17" DOUGLAS-FIR WITH DOUBLE HEALED BLAZES. BEARS N54°W, 20 1/2 FT. (N58°W, 29 LKS)
 I MEASURE N8°W, 457 LINKS AND FIND TWO LARGE DOUGLAS-FIRS WITH HEALED BLAZES, THE NE & SE BT'S OF THE SUPERCEDED CORNER, AND THE BROKEN STUMP WITH AXE MARKS ON DEFACED BLAZE FOR NW BT.

PLANE COORDINATE POSITION DATA

State _____ Zone _____
 X _____
 Y _____
 Etab. By _____
 Agency _____

Signature

Title

Division

Headquarters

Date

FS-7100-52 (3/68)

Dennis L. Hayward PLS 1636

S.O. Oct 3, 1996

CORNER RECORD (PERPETUATION)

MONUMENT: DESCRIBE NEW MONUMENT SET, OR WORK DONE TO PRESERVE EXISTING MONUMENT

IN PLACE OF THE ORIGINAL CORNER STONE I SET A 2 1/2" x 30" ALUMINUM PIPE 24" INTO THE GROUND AND BURY THE CORNER STONE ALONG THE SOUTHWEST SIDE OF THE PIPE. A 3 1/4" ALUMINUM CAP ATTACHED IS MARKED AS SHOWN IN THE DIAGRAM. I BUILD A MOUND OF STONES AROUND THE PIPE TO THE CAP.

ACCESSORIES: DESCRIBE NEW BT'S WITNESS OBJECTS ETC. ESTABLISHED, OR WORK DONE TO PRESERVE EXISTING EVIDENCE

NONE. THE FOUR ORIGINAL BEARING TREES ARE LIVE AND HEALTHY. I PLACED BT SIGNS ABOVE THE BLAZES AND LSM SIGNS ON THE BACK OF ALL FOUR BT'S.

MAGNETIC DECLINATION USED IN COMPASS WAS 19° E

Work Done By: D. GAYLORD Title FOREST L. S. Date 10/3/96 State Registration No. 1636
or Agency

Certified Cor. Record Prepared? Yes No Filed At: UMATILLA COUNTY SURVEYOR Date 10/96

REMARKS

Index File No. T. 3N R. 38E M. WILL Tract or Surv. No. Cor.

R-9

12

13