

# CORNER RESTORATION FORM

Township 3N Range 30E Section 17 & 18 County UMATILLA

State OREGON Date 4-28-2015 Number L-5

Corner Designation : 1/4 SECTION 17 & 18

- Condition Report Only
- Not Found
- Renewed
- Surveyed In
- Referenced

Previous Renewals ORIGINAL SOURCE OF CORNER

UNDER GLO CONTRACT #81 BY D. THOMPSON DATED  
JULY 8, 1859 SET POST  
   
   
 

Accessories Found:

NONE

BASIS OF BEARINGS, NAD 83/91 OREGON STATE PLANE COORDINATES NORTH ZONE:

NORTHING: 759354.315  
 EASTING: 8559730.889

## MONUMENT DETAIL

Found  Set

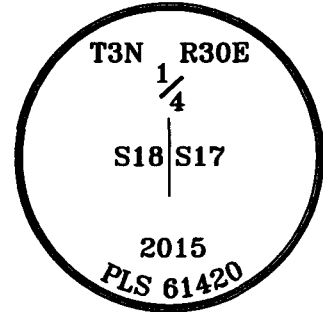

### Monument & Accessories Set (Procedure and Description)

- SET 2 1/2" BRASS CAP ON 1 1/4"x30" PIPE 1.8' BELOW GRADE IN FIELD.
- SET 5/8" REBAR & CAP PLS 61420 AT GRADE ON BERM, N1°47'E 226.38'.
- SET 5/8" REBAR & CAP PLS 61420 1' BELOW GRADE IN FIELD, S49°44'E 15.38'.
- SET 5/8" REBAR & CAP PLS 61420 1' BELOW GRADE IN FIELD, S43°55'W 17.47'.
- SET 5/8" REBAR & CAP PLS 61420 AT GRADE ON BERM, N2°04'W 226.42'.

### Sketch of Monument, Accessories and General Area

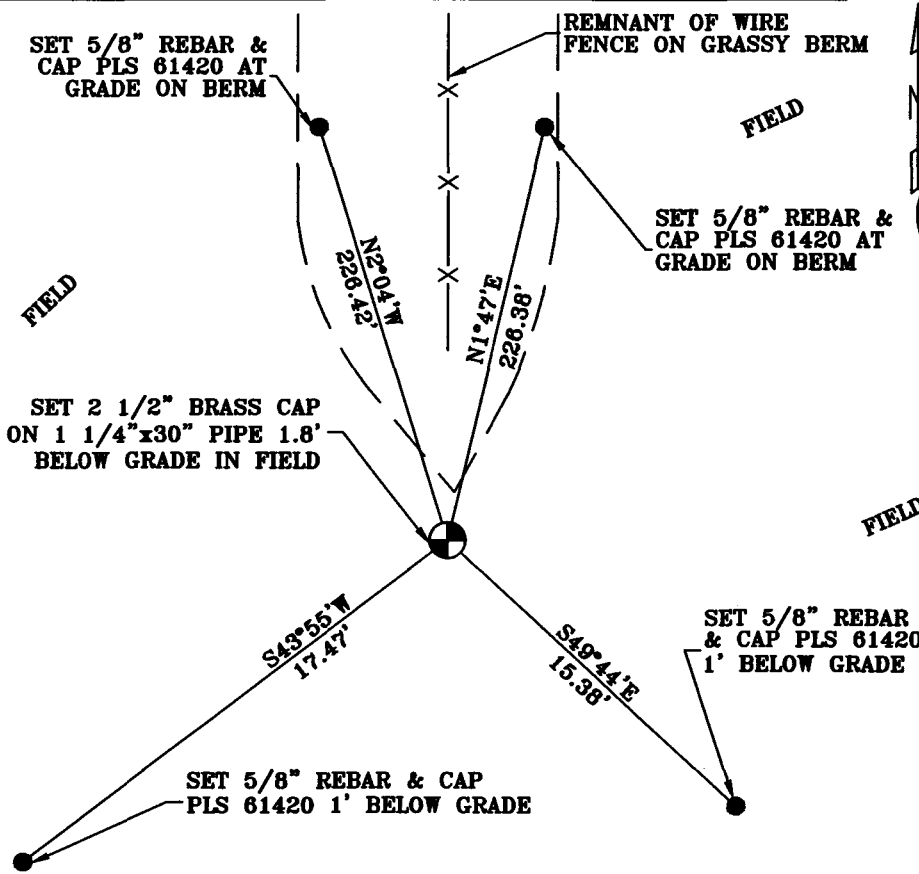

**REGISTERED PROFESSIONAL LAND SURVEYOR**

*Lance Clark King*

**OREGON**  
MAY 10, 2011  
**LANCE CLARK KING**  
61420

**RENEWS: 6/30/2017**

**Agency:**  
CK3, LLC  
945 W. ORCHARD  
HERMISTON OREGON 97838  
OFFICE: 541-567-2345  
FAX: 541-567-2305  
WEB: CK3LLC.NET  
Field Book # 0-298

**COUNTY SURVEYOR RECORDING INFO**

Received *Jay T. White*

Filed 6/12/2015

Survey No. 15-050-C

Drawing No. C-853

Index No. L-5