

**OREGON CORNER RESTORATION FORM**

Section 14 Township 3N Range 30E  
 County Umatilla Date: July 11, 2007

Corner Designation: 3N30L17

Condition Report Only  
 Not found

Quarter corner to sections 14 and 15, T3N, R30E, W.M.  
 Umatilla County, Oregon.

Remonumented  
 Unrecorded  
 Surveyed in  
 Referenced out

Previous Renewals / Surveys, etc.

The corner was originally set by William B. Campbell under contract No. 95 dated September 19, 1860. His record reads: Set a post for quarter Section corner, drove a charred stake & raised mound of earth with trench and pits as per instructions.

Monument and Accessories found: ( condition and source )  
 None.

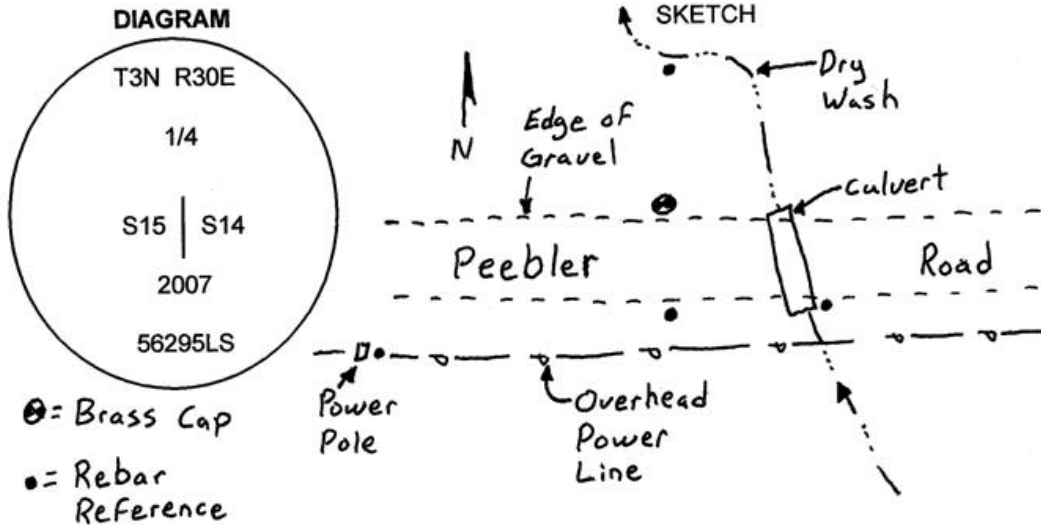

**MONUMENT (S) AND ACCESSORIES SET (Procedures and Description)**

I set a 2 1/4" brass cap on a 1 1/2" x 30" galvanized steel pipe at the proportionate point. The cap was stamped as shown in the diagram above. The top of the cap is flush with the surface of the ground.

For references I set four 5/8" x 24" iron rebars with 1 1/8" orange plastic caps stamped WTS and 56295LS as described below:

- an iron rebar bears N3°21'57"W, 108.59 feet;
- an iron rebar bears S62°28'29"E, 57.04 feet;
- an iron rebar bears S00°19'14"W, 30.00 feet;
- an iron rebar bears S78°49'50"W, 178.82 feet;

The monument and references were tied using a Trimble R7/R8 RTK GPS

Location and comments

Compass Declination

Surveyors Seal

RECEIVED BY:  
Umatilla County Surveyor  
 Date: 8-07  
 Rec'd By: KK  
 No. 07-244-R

Firm / Agency  
 Witness Tree Surveying  
 Address  
 P.O. Box G  
 Pilot Rock, Or. 97868  
 Party Chief  
 Stephen K, Haddock

REGISTERED  
 PROFESSIONAL  
 LAND SURVEYOR

*Stephen K. Haddock*

OREGON  
 JULY 9, 2001  
 STEPHEN K. HADDOCK  
 56295LS

RENEWAL DATE 6-30-09