

# CORNER RESTORATION FORM

Township 3N Range 30E Section 1 & 12 County UMATILLA

State OREGON Date 4-7-2015 Number E-23

Corner Designation : 1/4 SECTION 1 & 12

Previous Renewals ORIGINAL SOURCE OF CORNER

UNDER GLO CONTRACT #95 BY W. CAMPBELL DATED  
SEPTEMBER 19, 1860 SET POST

Accessories Found:

NONE

BASIS OF BEARINGS, NAD 83/91 OREGON STATE PLANE  
 COORDINATES NORTH ZONE:

NORTHING: 767702.682  
 EASTING: 8583413.412

- Condition Report Only
- Not Found
- Renewed
- Surveyed In
- Referenced

## MONUMENT DETAIL

Found  Set

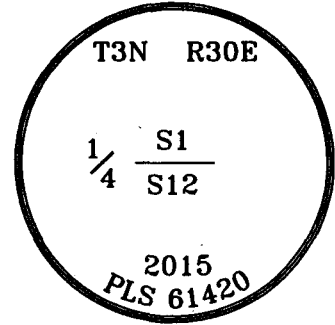

### Monument & Accessories Set (Procedure and Description)

SET 2 1/2" BRASS CAP ON 1 1/4"x30" PIPE AT GRADE SOTUH SIDE OF RAILROAD TIE POST SURVEY MARKER SIGN ON THE RAILROAD TIE POST.

SET 5/8" REBAR & CAP PLS 61420 AT GRADE, BEARING OBJECT SIGN ON T-POST, N0°03'E 22.71'.

SET 5/8" REBAR & CAP PLS 61420 1.5' BELOW GRADE, S28°45'E 46.49'.

SET 5/8" REBAR & CAP PLS 61420 2' BELOW GRADE, S29°09'W 33.75'.

SET 5/8" REBAR & CAP PLS 61420 AT GRADE BEARING OBJECT SIGN ON T-POST, S86°49'W 24.52'.

### Sketch of Monument, Accessories and General Area

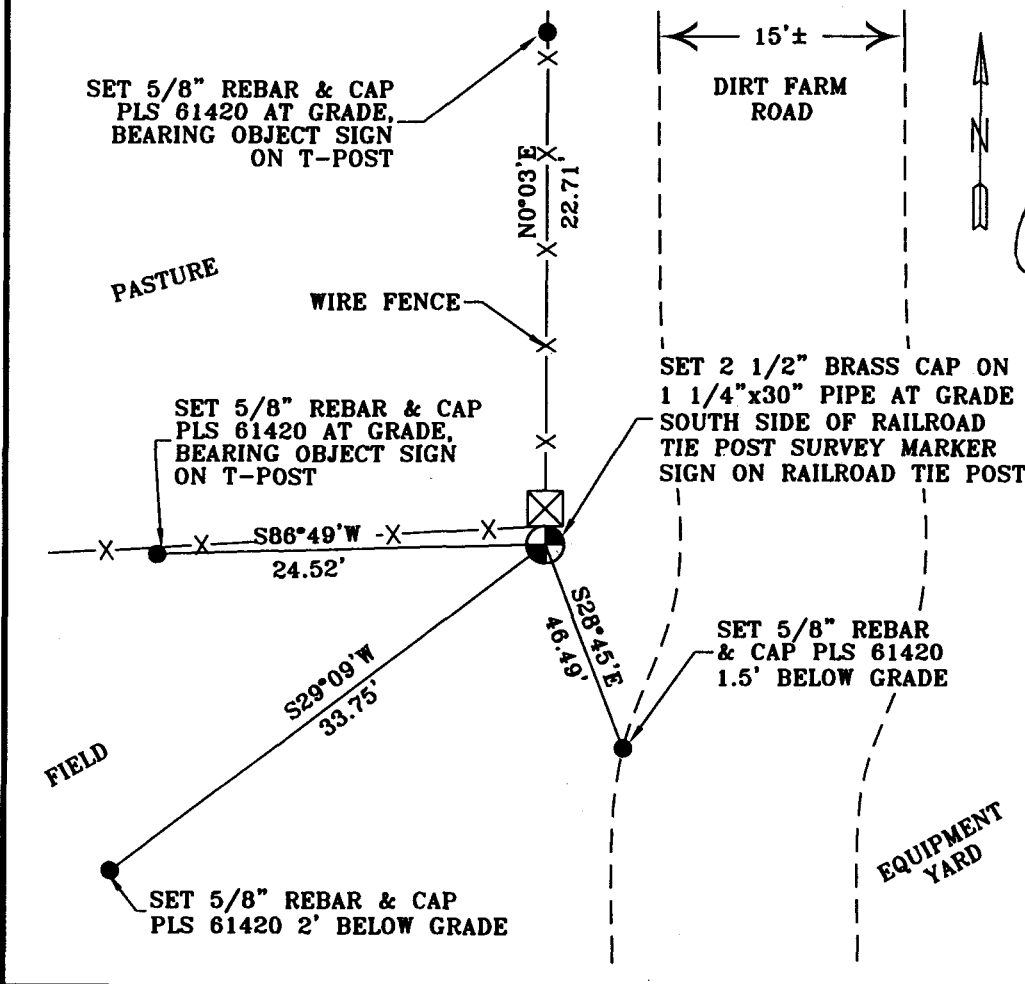

**REGISTERED PROFESSIONAL LAND SURVEYOR**

*Lance Clark King*

**OREGON**  
 MAY 10, 2011  
**LANCE CLARK KING**  
 61420

**RENEWS: 6/30/2015**

Agency: CK3, LLC  
 945 W. ORCHARD  
 HERMISTON OREGON 97838  
 OFFICE: 541-567-2345  
 FAX: 541-567-2305  
 WEB: CK3LLC.NET  
 Field Book# 0-289

**COUNTY SURVEYOR RECORDING INFO**

Received *Clay Robert*

Filed 6/12/2015

Survey No. 15-050-C

Drawing No. C-853

Index No. E-23