

Form 874-9—Revised May, 1918

U. S. DEPARTMENT OF AGRICULTURE
FOREST SERVICE

Umatilla NATIONAL FOREST

CORNERS OF THE PUBLIC SURVEY

T. *27* R. *35* E. *W.* Mer.

1/6 Corner common to Sections

Center of SE 1/4 of Section 36

Corner consists of a *Metal stake* ~~(not)~~ in place

State condition *Good*

Dimensions above ground *2" x 14"* inches.

Sketch grooves, letters, figures, or notches, on proper face or edge.

CARDINAL POSITION

DIAGONAL POSITION

--	--	--	--

N W S E

--	--	--	--

NW SW SE NE

Mound of _____ is located _____

Pits are located _____

Sketch markings of Bearing Trees (or Rocks) in proper box and fill blanks below, giving bearings from Corner to Trees and Distances in Links.

	<i>Allotment</i>	
<i>1/6</i>	<i>1/6</i>	

Species _____

Diameter *G — S 36*

Bearing *T 2 N R 35 E*

Distance *1919*

Do you believe this to be a genuine Land Office Corner? *No*

If not, why? *Indian Survey*

Arthur J. Fisher
Signature.

May 16, 28 Date. *Forest Ranger* Title. 5-3027

T. 27. R. 35 E. W. Mer.

8-3027

(Make sketch of topography near Corner.)

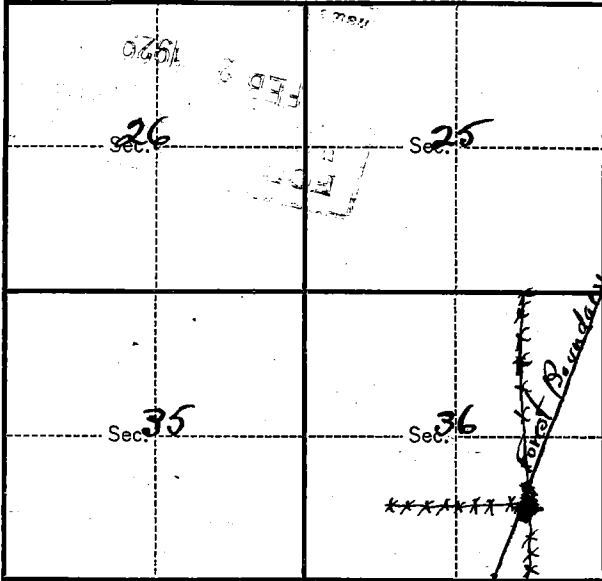

Metal Location Poster is on a V.P.
tree 16 inches diameter, on the South west
side of corner
from which this Corner bears N 42° E
20' chains distant.

Give any further facts which will aid in finding this
Corner again.

On the Gibbon Ridge
on Forest Boundary at
The corner of William Hall's
pasture.

USDA-FOREST SERVICE

Index File No. Y-24

CORNER RECORD (SEARCH)

(Ref. FSM 7151.4)

Tract or Survey No. _____ Cor. No. _____

T 2N R. 35E

R.D. WALLA WALLA County UMATILLA

Merid. WILL

N.F. UMATILLA State OREGON

CORNER DIAGRAM

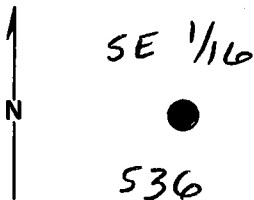

DESCRIBE CORNER MONUMENT FOUND

1919 BRASS CAP ON IRON PIPE MARKED:
INDIAN ALLOTMENT

1/16	
G	536

DESCRIBE BEARING TREES OR OTHER OFFICIAL ACCESSORIES FOUND

NONE

PHOTO IDENTIFICATION DATA

Photo No. _____

Filed At. _____

Object Ident. _____

Ident. By _____

Signature

PLANE COORDINATE POSITION DATA

State _____ Zone _____

X _____

Y _____

Estab. By _____

Agency

DESCRIBE CORNER LOCATION RELATIVE TO NEAR-BY FEATURES, ALSO HOW TO REACH CORNER

40 FEET WEST OF OZO ROAD & 4 FEET NORTH
OF A 40" PONDEROSA PINE,

Signature

Title

Division

Headquarters

Date

FS-7100-52 (3/68)

Dennis S. Daylord

PLS 1636

SO

8-29-89

4

5

CORNER RECORD (PERPETUATION)

MONUMENT: DESCRIBE NEW MONUMENT SET, OR WORK DONE TO PRESERVE EXISTING MONUMENT

9

ACCESSORIES : DESCRIBE NEW BT's WITNESS OBJECTS ETC. ESTABLISHED, OR WORK DONE TO PRESERVE EXISTING EVIDENCE

10

Work Done By _____ **Title** _____ **Date** _____ **State Registration No.**
or Agency _____

Certified Cor. Record Prepared ? **Yes** **No** **Filed At:** _____ **Date** _____

11

REMARKS

12

Index File No. **T.** **R.** **M.** **Tract or Surv. No.** **Cor.** **13**