

OREGON CORNER RESTORATION FORM

Section 26 Township 2N Range 32 E

County Umatilla Date 1-16-90

CORNER DESIGNATION

- Condition Report Only
- Not Found
- Renewed
- Unrecorded
- Surveyed In
- Referenced Out

Previous Renewals/Surveys, etc. Renewal by R.P. Thompson, Nov. 1972
County #H-242-A. He found a stone and set I.P.

Monument(s) & Accessories Found: (Condition and Source)

I did not find Thompson's stone or I.P. I found two of his
monuments to the north and set the section corner using Thompson's
angles and distances. The corner is located 0.9 feet N.W. of
a large power pole which probably destroyed the stone and I.P.
in placing the pole.

Monument Detail

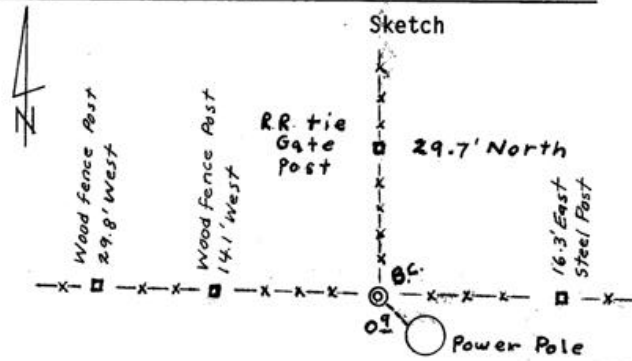
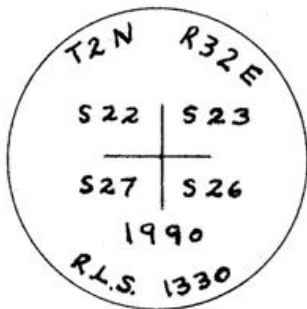

Monument Set (Procedures and Description)

Set 1" x 30" G.I.P. w/flared base and 2 1/2" brass cap 6" above
ground and 0.9 feet N.W. from large power pole.

New Accessories

1. Good R.R. tie gate post bears north 29.7 ft.
2. Steel fence post bears east 16.3 ft.
3. Good wood fence post bears west 14.1 ft.
4. Good wood fence post bears west 29.8 ft.

All witness posts have bearing object signs attached.

Location & Comments

0.9 ft N.W. from Compass Declination _____
large power pole Firm/Agency Don Staebler

Surveyor's Seal

RECEIVED BY

Umatilla County Surveyor

Date 1-90

Rec'd by KA

No. 90-03-A

Address 1532 S.W. 41st St.

Pendleton, OR 97801

Party Chief Don Staebler

Notes _____

Witness _____

