

USDA-FOREST SERVICE

Index File No. A-25

CORNER RECORD (SEARCH)

(Ref. FSM 7151.4)

Tract or Survey No. \_\_\_\_\_

Cor. No. \_\_\_\_\_

T 1S R. 37E

R.D. WALLA WALLA County UMATILLA-UNION COUNTY LINE

Merid. WILL

N.F. UMATILLA State OREGON

CORNER DIAGRAM

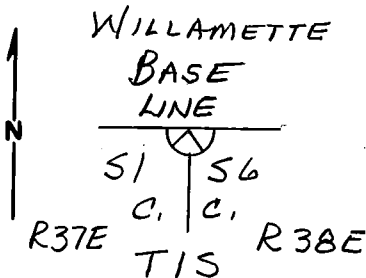

DESCRIBE CORNER MONUMENT FOUND

NONE

DESCRIBE BEARING TREES OR OTHER OFFICIAL ACCESSORIES FOUND

ORIG. 8" SPRUCE IS A 24" LIVE LODGEPOLE PINE PREVIOUSLY OPENED FAINT SCRIBES ARE VISIBLE. BEARS N 40°W, 16.5 FT.

ORIG. 8" SPRUCE IS NOW ONLY A DELAYED PIECE OF WOOD WITH SCRIBING, "BT", VISIBLE. BEARS N 60°E, 15.8 FT.

ORIG. 16" SPRUCE IS A 24" SPRUCE WINDFALL WITH FULL SCRIBES VISIBLE ON PARTLY HEALED DOUBLE BLAZES, BEARS S 30°W, 51.5 FT. ORIG. SE BT IS GONE!

DESCRIBE CORNER LOCATION RELATIVE TO NEAR-BY FEATURES, ALSO HOW TO REACH CORNER

CORNER IS 1,100 FT WEST OF SUMMIT RD. 31. PLACED BT SIGNS ON TREES & K-TAG ON RD 31. (CORNER IS AT SE TIP OF GLADE)

PHOTO IDENTIFICATION DATA

Photo No. \_\_\_\_\_  
 Filed At. \_\_\_\_\_  
 Object Ident. \_\_\_\_\_  
 Ident. By \_\_\_\_\_  
 Signature \_\_\_\_\_

PLANE COORDINATE POSITION DATA

State \_\_\_\_\_ Zone \_\_\_\_\_  
 X \_\_\_\_\_  
 Y \_\_\_\_\_  
 Estab. By \_\_\_\_\_  
 Agency \_\_\_\_\_

Signature

Title

Division

Headquarters

Date

7100-52-(3-68)

*Dennis L. Gaylord*

PLS 1636

9/30/81

**CORNER RECORD (PERPETUATION)**

**MONUMENT : DESCRIBE NEW MONUMENT SET, OR WORK DONE TO PRESERVE EXISTING MONUMENT**

**ACCESSORIES : DESCRIBE NEW BT'S WITNESS OBJECTS ETC. ESTABLISHED, OR WORK DONE TO PRESERVE EXISTING EVIDENCE**

Work Done By \_\_\_\_\_ Title \_\_\_\_\_ Date \_\_\_\_\_ State Registration No. or Agency \_\_\_\_\_  
Certified Cor. Record Prepared ? Yes No Filed At \_\_\_\_\_ Date \_\_\_\_\_

**REMARKS**

Index File No. T. R. M. Tract or Surv. No. Cor.

Index  
File No. A-25

CORNER RECORD (SEARCH)

(Ref. FSM 7151.4)

Tract or  
Survey No. \_\_\_\_\_ Cor.  
No. \_\_\_\_\_

T IS R. 37E

R.D. WALLA-WALLA County Umatilla - Union County line

Merid. Willamette

N.F. Umatilla State Oregon

CORNER DIAGRAM

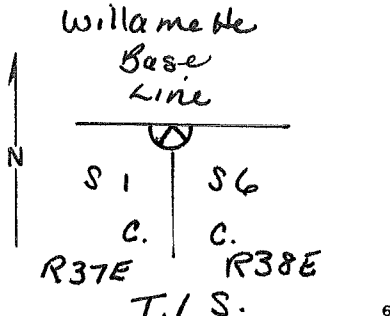

DESCRIBE CORNER MONUMENT FOUND

None - see Remarks other side

DESCRIBE BEARING TREES OR OTHER OFFICIAL ACCESSORIES FOUND

Orig. 8" spruce is a 24" live hPP previously opened. Faint scribes are visible. Bears N. 40W., 16.5 ft.  
Orig. 8" spruce is now only a decayed piece of wood with scribing, "B.T." visible. Bears N 60°E, 15.8 ft.  
Orig. spruce 16" is a 24" spruce windfall with full scribes, visible on partly healed double blazes, bears S 30°W, 51.5 ft. Orig SE BT is gone.

PHOTO IDENTIFICATION DATA

Photo No. \_\_\_\_\_  
Filed At. \_\_\_\_\_  
Object Ident. \_\_\_\_\_  
Ident. By \_\_\_\_\_  
*Signature*

DESCRIBE CORNER LOCATION RELATIVE TO NEAR-BY FEATURES, ALSO HOW TO REACH CORNER

Corner is 1100 ft. West of Summit Rd. #31.  
Placed BT signs on trees & K-Tag. on Rd 31.  
(Corner is at SE Tip of glade.)

PLANE COORDINATE POSITION DATA

State \_\_\_\_\_ Zone \_\_\_\_\_  
X \_\_\_\_\_  
Y \_\_\_\_\_  
Estab. By \_\_\_\_\_  
*Agency*

Signature  
Dennis L Gaylord

Title  
PLS 1636

Division  
Umatilla NF

Headquarters  
9/30/81

Date  
7100-52-(3,68)

CORNER RECORD (PERPETUATION)

MONUMENT: DESCRIBE NEW MONUMENT SET, OR WORK DONE TO PRESERVE EXISTING MONUMENT

9

ACCESSORIES : DESCRIBE NEW BT'S WITNESS OBJECTS ETC. ESTABLISHED, OR WORK DONE TO PRESERVE EXISTING EVIDENCE

10

Work Done By \_\_\_\_\_ Title \_\_\_\_\_ Date \_\_\_\_\_ State Registration No. or Agency \_\_\_\_\_

Certified Cor. Record Prepared? Yes No Filed At: \_\_\_\_\_ Date \_\_\_\_\_

11

REMARKS

Corner monumented by BLM in 2003. See card A-1 in file for T1SR38E

12

Index File No. T. R. M. Tract or Surv. No. Cor. \_\_\_\_\_

13

USDA-FOREST SERVICE

Index  
File No. A-1

CORNER RECORD (SEARCH)

(Ref. FSM 7151.4)

Tract or  
Survey No. \_\_\_\_\_  
Cor. No. CC 1 & 6

T 15 R. 3BE

R.D. LaGrande County Union

Merid. Will.

N.F. W-W State Oregon

CORNER DIAGRAM

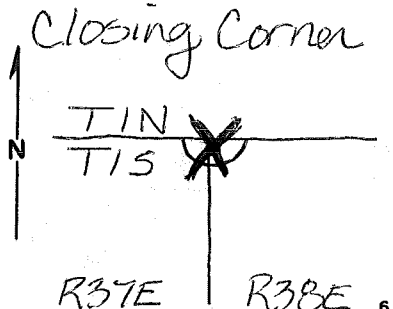

DESCRIBE CORNER MONUMENT FOUND

None

DESCRIBE BEARING TREES OR OTHER OFFICIAL ACCESSORIES FOUND

Found everything Gaylord found in 1981.  
ORIG. NW & SW, NE B.T.

PHOTO IDENTIFICATION DATA

Photo No. \_\_\_\_\_  
Filed At. \_\_\_\_\_  
Object Ident. \_\_\_\_\_  
Ident. By \_\_\_\_\_  
Signature \_\_\_\_\_

PLANE COORDINATE POSITION DATA

State \_\_\_\_\_ Zone \_\_\_\_\_  
X \_\_\_\_\_  
Y \_\_\_\_\_  
Estab. By \_\_\_\_\_  
Agency \_\_\_\_\_

DESCRIBE CORNER LOCATION RELATIVE TO NEAR-BY FEATURES, ALSO HOW TO REACH CORNER

String-boxed 1100 ft. west from K-tag  
on Road 31.

Signature

Title

Division

Headquarters

Date

FS-7100-52 (3/68)

Archie Redino Miller Tech. LL.L. GREZ 9-92

CORNER RECORD (PERPETUATION)

MONUMENT: DESCRIBE NEW MONUMENT SET, OR WORK DONE TO PRESERVE EXISTING MONUMENT

None

ACCESSORIES: DESCRIBE NEW BT'S WITNESS OBJECTS ETC. ESTABLISHED, OR WORK DONE TO PRESERVE EXISTING EVIDENCE

Painted scribing rod on the NW & SW B.T.s. Put Land Survey monument signs on NW & SW B.T.s. Placed a Monument sign on nearby tree by NE B.T.

Work Done By H. Hendrix Miller Title Survey Tech. Date 9-92 State Registration No. or Agency \_\_\_\_\_

Certified Cor. Record Prepared? Yes  No  Filed At \_\_\_\_\_ Date \_\_\_\_\_

REMARKS

Earl Strong

Index File No. A-1 T. 13 R. 38E M. Will. Tract or Surv. No. \_\_\_\_\_ Cor. CC 196

**CORNER RECORD (PERPETUATION)**

**MONUMENT: DESCRIBE NEW MONUMENT SET, OR WORK DONE TO PRESERVE EXISTING MONUMENT**

Set stainless steel post, 28" long, 2 1/2" diam, 20" in the ground, in a mound of stone, with brass cap. Deposit white magnet at base of post.

**ACCESSORIES : DESCRIBE NEW BT'S WITNESS OBJECTS ETC. ESTABLISHED, OR WORK DONE TO PRESERVE EXISTING EVIDENCE**

22" Tamarack bears S 31 1/4° E, 85.0' scribed T15 R38E S6 CC BT  
 9" Fir bears S 44° W, 19.5' scribed T15 R37E S1 CC BT  
 12" LP Pine bears N 14 1/4° W, 33.4' scribed X BT

Distance measured to 2 1/2" x 1/4" Mag Nail on right side center

Work Done By B Seibold Title Cap. Sur. Date 2003 State Registration No. BLM  
 or Agency

Certified Cor. Record Prepared? Yes  No  Filed At: \_\_\_\_\_ Date \_\_\_\_\_

**REMARKS**

Index File No.	T.	R.	M.	Tract or Surv. No.	Cor.
A-1	15	- 38E	Will		