

USDA-FOREST SERVICE

Index
File No. 0-23

CORNER RECORD (SEARCH)
(Ref. FSM 7151.4)

Tract or
Survey No. _____ Cor.
No. _____

T 1S R. 35E R.D. WALLA WALLA County UMATILLA
Merid. WILLAMETTE N.F. UMATILLA State OREGON

CORNER DIAGRAM

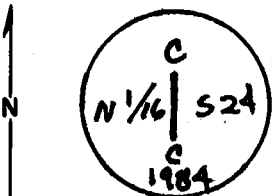

DESCRIBE CORNER MONUMENT FOUND

3 1/4" BLM BRASS CAP IN MOUND OF
SPORES

DESCRIBE BEARING TREES OR OTHER OFFICIAL ACCESSORIES FOUND

10" P. PINE BLAZED & SCRIBED CN 1/16 S 24 BT
BEARS W 68 1/2° E ~ 29 1/2 LKS

11" P. PINE BLAZED & SCRIBED CN 1/16 S 24 BT
BEARS S 50° E 87 1/2 LKS

PHOTO IDENTIFICATION DATA

Photo No. _____
Filed At. _____
Object Ident. _____
Ident. By _____
Signature

PLANE COORDINATE POSITION DATA

State _____ Zone _____
X _____
Y _____
Estab. By _____
Agency

DESCRIBE CORNER LOCATION RELATIVE TO NEAR-BY FEATURES, ALSO HOW TO REACH CORNER

IN BOTTOM OF SMALL RAVINE, EAST OF CLEARING.
ON POSTED W-S & SEC 24'

Signature
B. Sutton

Title LS 1848 Division _____ Headquarters _____ Date 7-85 7100-52-(3,68)

CORNER RECORD (PERPETUATION)

MONUMENT: DESCRIBE NEW MONUMENT SET, OR WORK DONE TO PRESERVE EXISTING MONUMENT

NONE

ACCESSORIES : DESCRIBE NEW BT'S WITNESS OBJECTS ETC. ESTABLISHED, OR WORK DONE TO PRESERVE EXISTING EVIDENCE

SET STEEL FENCE POST

ATTACHED SIGNS TO POST & BT'S. PAINTED RED BANDS.

Work Done By B.A. SUTTON Title SURVEYOR Date 7-85 State Registration No. LS 1848
or Agency

Certified Cor. Record Prepared? Yes No Filed At: _____ Date _____

REMARKS

Index File No.

0-23

T. 15

R. 35E Q.M.

Tract or Surv. No.

Cor.

CN 1/6 5 24